

# U.S. SCIENTISTS AND ECONOMISTS' CALL FOR SWIFT AND DEEP CUTS IN GREENHOUSE GAS EMISSIONS



M A Y 2 0 0 8

*The new energy economy is upon us, and the states are already playing a key role in the research, development, and deployment process that will simultaneously stimulate growth and achieve our climate goals.*

**DANIEL KAMMEN**

Class of 1935 Distinguished Professor of Energy; Professor, Energy and Resources Group, Goldman School of Public Policy and Department of Nuclear Engineering; Co-Director, Berkeley Institute of the Environment; Founding Director, Renewable and Appropriate Energy Laboratory, University of California, Berkeley

*I think the world has never faced a problem like global warming and the enormous environmental destruction it can cause. The impacts will be felt most severely by poor people around the world, which in turn will have serious repercussions for all of us.*

**EDWARD L. MILES**

Virginia & Prentice Bloedel Professor of Marine & Public Affairs, Institute for Marine Studies; Senior Fellow, Joint Institute for the Study of Atmosphere and Oceans, University of Washington; Lead Author, Second Assessment Report of the Intergovernmental Panel on Climate Change; Member, National Academy of Sciences

*Investing now in energy efficiency and low-carbon technologies not only will create new business opportunities, but is also likely to be less expensive than a crash program to implement these solutions at a future date, when it will be more difficult to limit climate impacts.*

**ANTHONY C. FISHER**

Professor of Agricultural and Resource Economics, Agricultural and Resource Economics Department, University of California, Berkeley

*The carbon dioxide we emit today will remain in the atmosphere for well more than a century, thus adding inexorably to the warming of the planet.*

**JERRY MAHLMAN**

Senior Science Fellow, National Center for Atmospheric Research, Boulder, CO; Former Director, Geophysical Fluid Dynamics Laboratory

*The future of our society depends on effectively managing and reducing greenhouse gas emissions. Public and private research and development support for these efforts will allow us to transition to a carbon-neutral energy system that improves both environmental quality and economic growth.*

**GORDON RAUSSER**

Robert Gordon Sproul Distinguished Professor, Agricultural and Resource Economics Department, University of California, Berkeley; Co-founder and former Director, LECG, a global expert services company; Former chief economist of the U.S. Agency for International Development

*Recent events have demonstrated the world's vulnerability to climate-related natural disasters. Further delaying action on climate change may make these events even more catastrophic in the future.*

**ROBERT E. DICKINSON**

Professor of Atmospheric Sciences, School of Earth and Atmospheric Sciences, Georgia Institute of Technology; Member, National Academy of Sciences; Member, National Academy of Engineering

*Evidence is mounting from many different scientific disciplines that Earth's natural systems are already undergoing rapid change. We need to act now to reduce heat-trapping gas emissions, for the sake of our children and the other species with whom we share this planet.*

**PAMELA A. MATSON**

Dean, School of Earth Sciences and Goldman Professor of Environmental Studies, Stanford University, CA; Member, National Academy of Sciences; MacArthur Fellow; Past President, Ecological Society of America

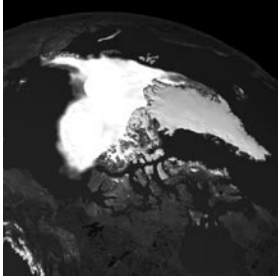

# U.S. SCIENTISTS AND ECONOMISTS' CALL FOR SWIFT AND DEEP CUTS IN GREENHOUSE GAS EMISSIONS

M A Y 2 0 0 8

## **U.S. Scientists and Economists' Call for Swift and Deep Cuts in Greenhouse Gas Emissions**

**Endorser Criteria:** Ph.D. or doctoral candidate professionals with expertise relevant to our understanding of the scientific and economic dimensions of climate change, its impacts, and solutions.

### **Key to Awards and Honors**

- 1 Nobel Laureate: Nobel Prize winner in Chemistry, Economics, or Physics  
*<http://nobelprize.org>*
  
- 2 NAS: Member of the United States National Academy of Sciences of the National Academies  
*<http://www.nasonline.org>*
  
- 3 NAE: Member of the United States National Academy of Engineering of the National Academies  
*<http://www.nae.edu>*
  
- 4 NMS: Recipient of the United States National Medal of Science  
*<http://www.nsf.gov/od/nms/medal.jsp>*
  
- 5 MacArthur: Recipient of the MacArthur Fellowship Award  
*<http://www.macfound.org>*
  
- 6 IPCC: Intergovernmental Panel on Climate Change. Lead author, convening author, or review editor on an assessment or special report. The IPCC shares the 2007 Nobel Peace Prize.  
*<http://www.ipcc.ch>*

## U.S. Scientists and Economists' Call for Swift and Deep Cuts in Greenhouse Gas Emissions

**W**e call on our nation's leaders to swiftly establish and implement policies to bring about deep reductions in heat-trapping emissions. The strength of the science on climate change compels us to warn the nation about the growing risk of irreversible consequences as global average temperatures continue to increase over pre-industrial levels (i.e., prior to 1860).<sup>1,2</sup> As temperatures rise further, the scope and severity of global warming impacts will continue to accelerate.

The 2007 report of the Intergovernmental Panel on Climate Change<sup>2</sup> unequivocally concluded that our climate is warming, stating with at least 90 percent certainty that the warming of the last several decades is primarily due to human activities. Global average temperatures have already risen ~ 0.7°C (1.3°F) over the last 100 years, and impacts are now being observed worldwide.<sup>1,2</sup> Human-caused emissions to date have locked in further changes including sea-level rise that will intensify coastal flooding, and dramatic reductions in snowpack that will disrupt water supplies in the western United States.<sup>1,3</sup> If emissions continue unabated, our nation and the world will face more sea level rise, heat waves, droughts, wildfires, snowmelt, flood risk, and public health threats, as well as increased rates of plant and animal species extinctions.<sup>1,4</sup>

The longer we wait, the harder and more costly it will be to limit climate change and to adapt to those impacts that will not be avoided. Many emissions reduction strategies can be adopted today that would save consumers and industry money while providing benefits for air quality, energy security, public health, balance of trade, and employment.<sup>5,6</sup>

All nations must commit to a goal designed to limit further harm. The European Union and a number of other countries have adopted a goal for limiting global warming to no more than 2°C (3.6°F) above pre-industrial levels. Emerging science must be regularly evaluated to assess whether this goal is sufficient.

The UN Framework Convention on Climate Change recognizes that all nations have a responsibility to curb global warming, consistent with their respective contribution to emissions and capacity to act. Recent analyses indicate the United States—even with aggressive action by other nations—would need to reduce its emissions on the order of 80 percent below 2000 levels by 2050 to have a reasonable chance of limiting warming to 2°C.<sup>7</sup>

A strong U.S. commitment to reduce emissions is essential to drive international climate progress. Voluntary initiatives to date have proven insufficient. **We urge U.S. policy makers to put our nation onto a path today to reduce emissions on the order of 80 percent below 2000 levels by 2050. The first step on this path should be reductions on the order of 15-20 percent below 2000 levels by 2020, which is achievable and consistent with sound economic policy.**<sup>5,6</sup>

There is no time to waste. The most risky thing we can do is nothing.

---

1 Parry, M.L., O.F. Canziani, J.P. Palutikof, and co-authors. 2007. Technical Summary. In: *Climate Change 2007: Impacts, Adaptation and Vulnerability*. Contribution of Working Group II to the Fourth Assessment Report of the Intergovernmental Panel on Climate Change. M.L. Parry, O.F. Canziani, J.P. Palutikof, P.J. van der Linden, and C.E. Hanson, eds. Cambridge University Press, 23-78. For impacts on North America see Field, C.B., L.D. Mortsch, M. Brklacich, D.L. Forbes, P. Kovacs, J.A. Patz, S.W. Running, and M.J. Scott. 2007. North America. In: *Climate Change 2007: Impacts, Adaptation*

- and Vulnerability. Contribution of Working Group II to the Fourth Assessment Report of the Intergovernmental Panel on Climate Change. M.L. Parry, O.F. Canziani, J.P. Palutikof, P.J. van der Linden, and C.E. Hanson, eds. Cambridge University Press, 617-652. For additional reasons for concern see section 5.2 of Intergovernmental Panel on Climate Change Fourth Assessment Report Climate Change 2007: Synthesis Report.
- 2 Solomon, S., D. Qin, M. Manning, R.B. Alley, T. Berntsen, N.L. Bindoff, Z. Chen, A. Chidthaisong, J.M. Gregory, G.C. Hegerl, M. Heimann, B. Hewitson, B.J. Hoskins, F. Joos, J. Jouzel, V. Kattsov, U. Lohmann, T. Matsuno, M. Molina, N. Nicholls, J. Overpeck, G. Raga, V. Ramaswamy, J. Ren, M. Rusticucci, R. Somerville, T.F. Stocker, P. Whetton, R.A. Wood, and D. Wratt. 2007. Technical Summary. In: Climate Change 2007: The Physical Science Basis. Contribution of Working Group I to the Fourth Assessment Report of the Intergovernmental Panel on Climate Change. S. Solomon, D. Qin, M. Manning, Z. Chen, M. Marquis, K.B. Averyt, M. Tignor, and H.L. Miller, eds. Cambridge University Press.
  - 3 Barnett, T.P. D.W. Pierce, H.G. Hidalgo, C. Bonfils, B.D. Santer, T Das, G. Bala, A.W. Wood, T. Nozawa, A.A. Mirin, D.R. Cayan, M.D. Dettinger. 2008. Human-Induced Changes in the Hydrology of the Western United States, *Science*, 10.1126/science.1152538
  - 4 Frumhoff, P.C., J.J. McCarthy, J.M. Melillo, S.C. Moser, and D.J. Wuebbles. 2007. Confronting Climate Change in the U.S. Northeast: Science, Impacts, and Solutions. Synthesis report of the Northeast Climate Impacts Assessment (NECIA). Cambridge, MA: Union of Concerned Scientists.
  - 5 Barker T., I. Bashmakov, L. Bernstein, J.E. Bogner, P.R. Bosch, R. Dave, O.R. Davidson, B.S. Fisher, S. Gupta, K. Halsnæs, G.J. Heij, S. Kahn Ribeiro, S. Kobayashi, M.D. Levine, D.L. Martino, O. Masera, B. Metz, L.A. Meyer, G.-J. Nabuurs, A. Najam, N. Nakicenovic, H.-H. Rogner, J. Roy, J. Sathaye, R. Schock, P. Shukla, R.E.H. Sims, P. Smith, D.A. Tirpak, D. Urge-Vorsatz, and D. Zhou. 2007. Technical Summary. In: Climate Change 2007: Mitigation. Contribution of Working Group III to the Fourth Assessment Report of the Intergovernmental Panel on Climate Change. B. Metz, O.R. Davidson, P.R. Bosch, R. Dave, L.A. Meyer, eds. Cambridge University Press.
  - 6 Creyts, J., A. Derkach, S. Nyquist, K. Ostrowski, and J Stephenson. 2007. Reducing U.S. Greenhouse Gas Emissions: How Much at What Cost? McKinsey & Company. And Stern, N. 2007. The Economics of Climate Change: The Stern Review. Cambridge University Press.
  - 7 Luers, A.L., M.D. Mastrandrea, K. Hayhoe, and P.C. Frumhoff. 2007. How to Avoid Dangerous Climate Change: A Target for U.S. Emissions Reductions. Cambridge, MA: Union of Concerned Scientists ([www.ucsusa.org/global\\_warming/science/emissionstarget.html](http://www.ucsusa.org/global_warming/science/emissionstarget.html)). This report assesses the U.S. contribution needed to stabilize atmospheric concentrations of greenhouse gases at a level <450 CO<sub>2</sub> equivalent (CO<sub>2</sub>eq, the concentration of all greenhouse gases expressed in terms of CO<sub>2</sub>), under conservative assumptions. These include developing nations' average annual emissions peak between 2020 and 2025 –10 to 15 years after those of industrialized nations. Developing nations follow the Energy Information Agency (EIA) "low-growth" emissions trajectory up to their peak followed by average annual reductions rates that match those of industrialized nations. Report assumptions also include allowing atmospheric concentrations to briefly go above (i.e. "overshoot") the target before returning to it by the end of the century. Stabilizing atmospheric concentrations at 450 ppm CO<sub>2</sub>eq provides a roughly 50-50 chance of limiting global average temperatures from rising more than 2°C above pre-industrial temperatures (M. Meinshausen, W.L. Hare, T.M.L. Wigley, D.P. van Vuuren, M.G.J. den Elzen, and R. Swart. 2006. Multi-gas emission pathways to meet climate targets. *Climatic Change* 75: 151-194). Literature estimates for global emissions reductions required to achieve a specific temperature or stabilized atmospheric concentration goal may vary as a result of whether or not concentrations are allowed to overshoot and return to the stabilization target and to representation of results in terms of different reference base years (e.g., 1990, 2000, 2005). See footnote 2 above with references therein and the 2007 Bali Climate Declaration by Scientists (online at <http://www.climate.unsw.edu.au/bali>; accessed December 2007).

# Institutional Affiliations of Endorsers

The endorsers of the U.S. Scientists and Economists' Call for Swift and Deep Cuts in Greenhouse Gas Emissions are based at a wide variety of institutions, including universities and colleges, government agencies, businesses, and nonprofit organizations. The endorsers have included their institutional affiliation for identification purposes only, and the listing below should not be construed to imply any institutional endorsement.

## ALABAMA

Alabama Agricultural and Mechanical University  
Auburn University  
Samford University  
University of Alabama, Huntsville

## ALASKA

Alaska Pacific University  
Audubon Alaska  
University of Alaska, Fairbanks

## ARIZONA

Arizona State University  
Northern Arizona University  
Northland Pioneer College  
University of Arizona

## ARKANSAS

Arkansas State University, Beebe  
Hendrix College  
National Audubon Society  
University of Arkansas, Fayetteville  
University of Arkansas, Hot Springs  
University of Arkansas, Little Rock  
University of Arkansas, Monticello  
University of Central Arkansas

## CALIFORNIA

A & N Technical Services, Inc.  
Acterra  
American Physical Society  
Audubon Canyon Ranch  
California Academy of Sciences  
California Department of Food and Agriculture  
California Department of Transportation  
California Energy Commission  
California Environmental Protection Agency  
California Institute of Technology  
California Institute of Environmental Design  
& Management  
California Polytechnic State University,  
San Luis Obispo  
California State Polytechnic University, Pomona  
California State University, Bakersfield  
California State University, Chico  
California State University, Dominguez Hills  
California State University, Fresno  
California State University, Fullerton

California State University, Hayward  
California State University, Long Beach  
California State University, Los Angeles  
California State University, Northridge  
California State University, San Bernardino  
California State University, Stanislaus  
Carnegie Institution for Science  
Carnegie Institution of Washington  
Center for Ecosystem Management and  
Restoration  
City College of San Francisco  
Clean Air Now  
Cohen Consulting  
Conservation Biology Institute  
Dynamic Design Engineering, Inc.  
Environmental & Public Health Consulting  
Environmental Defense Fund  
Fermilab  
Fontilica, Inc.  
Humboldt State University  
Intellergy Corporation  
Jet Propulsion Laboratory  
Lawrence Berkeley National Laboratory  
Lawrence Livermore National Laboratory  
Mills College  
Monterey Institute of International Studies  
Mount San Jacinto College  
NASA Ames Research Center  
National Association of Science Writers  
Natural History Museum of Los Angeles County  
Occidental College  
Ocean Conservancy  
Pacific Institute  
Palomar College  
Pitzer College  
Remote Sensing Systems  
Resource Decisions  
RMecon  
San Diego State University  
San Francisco State University  
San Jose State University  
Santa Clara University  
Saybrook Graduate School  
Scripps Institution of Oceanography  
Sierra Club  
Soka University of America  
Sonoma State University  
Stanford Law School  
Stanford University  
The Claremont Colleges  
TIAX LLC  
U.S. Department of Agriculture Forest Service  
Union of Concerned Scientists

University of California, Berkeley  
University of California, Davis  
University of California, Irvine  
University of California, Los Angeles  
University of California, Merced  
University of California, Riverside  
University of California, San Diego  
University of California, Santa Barbara  
University of California, Santa Cruz  
University of Southern California  
University of the Pacific  
University of the West

## COLORADO

Colorado Avalanche Information Center  
Colorado College  
Colorado School of Mines  
Colorado State University  
ConSol Network  
Estes Park Medical Center  
Fort Lewis College  
Institute of Arctic and Alpine Research  
Johnson & Wales University  
Mesa State College  
National Center for Atmospheric Research  
National Ecological Observatory Network, Inc.  
National Oceanic and Atmospheric  
Administration  
Northwest Research Associates, Inc.  
Southwest Energy Efficiency Project  
Stratus Consulting Inc.  
Sustainable Systems Design, Inc.  
U.S. Geological Survey  
University of Colorado, Boulder  
University of Denver

## CONNECTICUT

Central Connecticut State University  
Fairfield University  
St. Joseph College  
University of Connecticut  
Wesleyan University  
Yale University

## DELAWARE

Partnership for the Delaware Estuary  
University of Delaware

# Institutional Affiliations of Endorsers

## DISTRICT OF COLUMBIA

American Meteorological Society  
American University  
Argonne National Laboratory  
BirdLife International  
Climate Institute  
George Washington University  
Howard University  
Johns Hopkins University  
National Audubon Society  
Ocean Conservancy  
Resources for the Future  
The Heinz Center  
Union of Concerned Scientists  
World Wildlife Fund

## FLORIDA

Eckerd College  
Florida Department of Health  
Florida International University  
Florida State University  
Harbor Branch Oceanographic Institution  
Marie Selby Botanical Gardens  
McGuire Center for Lepidoptera and Biodiversity  
Mote Marine Laboratory  
Rollins College  
St. Petersburg College  
Syncreta Associates  
Union of Concerned Scientists  
University of Central Florida  
University of Florida  
University of Miami  
University of South Florida

## GEORGIA

Augusta State University  
Eco-metrics, Inc.  
Emory University  
Georgia College & State University  
Georgia Institute of Technology  
Georgia Southern University  
Georgia Southwestern State University  
Georgia State University  
Mercer University  
U.S. Environmental Protection Agency  
University of Georgia

## HAWAII

Hawaii Pacific University  
Rezachek & Associates  
University of Hawaii  
University of Hawaii, Hilo

## IDAHO

Boise State University  
Idaho National Laboratory  
University of Idaho

## ILLINOIS

Augustana College  
Chicago State University  
College of DuPage  
DePaul University  
Eastern Illinois University  
Illinois Institute of Technology  
Illinois Natural History Survey  
Illinois State Museum  
Illinois State University  
Knox College  
Lake Forest College  
Landfills +, Inc.  
National Audubon Society  
Northern Illinois University  
Northwestern University  
Southern Illinois University  
Truman College  
University of Chicago  
University of Illinois, Chicago  
University of Illinois, Springfield  
University of Illinois, Urbana-Champaign  
University of St. Francis

## INDIANA

Ball State University  
Indiana State University  
Indiana University – Purdue University  
Indianapolis  
Indiana University Southeast  
Indiana University, Bloomington  
Purdue University

## IOWA

Iowa State University  
Mount Mercy College  
University of Iowa  
University of Northern Iowa

## KANSAS

Kansas State University  
University of Kansas

## KENTUCKY

University of Louisville

## LOUISIANA

Louisiana State University  
Loyola University, New Orleans  
Southeastern Louisiana University  
Tulane University  
University of Louisiana, Lafayette  
University of New Orleans

## MAINE

Bates College  
Bigelow Laboratory for Ocean Sciences  
Bowdoin College  
Colby College  
Oak Foundation  
University of Maine  
University of New England  
University of Southern Maine

## MARYLAND

Economics for Equity and the Environment  
Institute of Global Environment and Society  
Johns Hopkins University  
Loyola College in Maryland  
NASA Goddard Space Flight Center  
National Institutes of Health  
Science Systems and Applications, Inc.  
United States Army  
U.S. Department of Agriculture  
University of Maryland  
University of Maryland, Baltimore County  
University of Maryland, College Park  
World Data Center for Oceanography

## MASSACHUSETTS

Aerodyne Research, Inc.  
Albion Systems  
Amherst College  
Atmospheric and Environmental Research, Inc.  
Bard College  
Berkeley Institute of the Environment  
Boston College  
Boston University  
Brandeis University  
Bridgewater State College  
Cambridge College  
Center for Ecological Economic and Ethical  
Education  
Clark University  
College of the Holy Cross  
Emmanuel College  
Fitchburg State College  
Harvard University  
Harvard University Medical School  
Industrial Economics  
Joint Research Ventures  
Marine Biological Laboratory  
Massachusetts Institute of Technology  
Monsanto  
Mount Holyoke College  
Northeast States for Coordinated Air Use  
Management  
Ocean River Institute  
Salem State College  
Smith College  
Smithsonian Astrophysical Observatory  
Tellus Institute  
Tufts University  
Union of Concerned Scientists



# Institutional Affiliations of Endorsers

University of Massachusetts, Amherst  
University of Massachusetts, Boston  
University of Massachusetts, Dartmouth  
University of Massachusetts, Lowell  
Wellesley College  
Wentworth Institute of Technology  
Woods Hole Oceanographic Institution  
Woods Hole Research Center  
Worcester State College

## MICHIGAN

Albion College  
Central Michigan University  
Grand Valley State University  
Great Lakes Environmental Center  
Michigan State University  
Michigan Technological University  
University of Michigan, Ann Arbor  
University of Michigan, Dearborn  
Western Michigan University

## MINNESOTA

3M Company  
Bemidji State University  
Carleton College  
Gustavus Adolphus College  
Hennepin County Medical Center  
HenryConsulting  
Macalester College  
Science Museum of Minnesota  
St. John's University and College of St. Benedict  
The Weidt Group  
University of Minnesota, Crookston  
University of Minnesota, Duluth  
University of Minnesota, Morris  
University of Minnesota, Twin Cities  
University of St. Thomas

## MISSISSIPPI

University of Southern Mississippi

## MISSOURI

Southeast Missouri State University  
Truman State University  
University of Missouri, Columbia  
University of Missouri, Kansas City  
University of Missouri, St. Louis  
Washington University, St. Louis  
Webster University

## MONTANA

Carroll College  
Montana State University  
Montana Tech of the University of Montana  
National Wildlife Federation  
Pacific Rivers Council  
U.S. Forest Service  
University of Montana

## NEBRASKA

University of Nebraska, Lincoln

## NEVADA

Tahoe Regional Planning Agency  
University of Nevada, Reno

## NEW HAMPSHIRE

Appalachian Mountain Club  
Dartmouth College  
Keene State College  
New England College  
Plymouth State University  
Thayer School of Engineering at Dartmouth College  
University of New Hampshire

## NEW JERSEY

Climate Central  
Drew University  
Institute for Advanced Study  
Montclair State University  
New Jersey Audubon Society  
Princeton University  
RF Electronics Consulting  
Rutgers University  
University of Medicine and Dentistry of New Jersey

## NEW MEXICO

Eastern New Mexico University  
National Solar Observatory  
New Mexico Institute of Mining and Technology  
New Mexico State University  
University of New Mexico

## NEW YORK

American Museum of Natural History  
Barnard College  
Binghamton University  
Blue Ocean Institute  
Brookhaven National Laboratory  
Cary Institute of Ecosystem Studies  
Clarkson University  
Colgate University  
Columbia University  
Community Environmental Center  
Cornell University  
Decision Economics, Inc.  
Environmental Defense Fund  
Hamilton College  
Hofstra University  
Hunter College, City University of New York  
IBM  
IBM TJ Watson Research Center  
Kestrel Haven Avian Migration Observatory  
Long Island University  
Medaille College

NASA Goddard Institute for Space Studies  
New York University  
Potsdam College  
Queens College, City University of New York  
Renovus Energy Inc.  
Rensselaer Polytechnic Institute  
Roswell Park Cancer Institute  
Sarah Lawrence College  
State University of New York, Albany  
State University of New York, Binghamton  
State University of New York, Buffalo  
State University of New York, Clinton Community College  
State University of New York, Fredonia  
State University of New York, Geneseo  
State University of New York, Syracuse  
Stony Brook University  
Syracuse University  
The New School University  
University of Rochester  
Utica College  
Wildlife Conservation Society

## NORTH CAROLINA

Appalachian State University  
Brevard College  
Duke University  
East Carolina University  
Elon University  
North Carolina State University  
University of North Carolina, Chapel Hill  
University of North Carolina, Wilmington  
Wake Forest University  
Western Carolina University

## NORTH DAKOTA

North Dakota State University  
University of North Dakota

## OHIO

Baldwin-Wallace College  
Bowling Green State University  
Capital University  
Case Western Reserve University  
Cleveland Museum of Natural History  
Cleveland State University  
Heidelberg College  
John Carroll University  
Kent State University  
Marianist Environmental Education Center  
Miami University  
Mount Union College  
Oberlin College  
Ohio Wesleyan University  
The College of Wooster  
The Ohio State University  
University of Akron  
University of Dayton  
Wright State University

# Institutional Affiliations of Endorsers

## OKLAHOMA

Gallaher Consulting  
Oklahoma State University  
The Samuel Roberts Noble Foundation  
University of Oklahoma

## OREGON

Lewis and Clark College  
Linfield College  
NorthWest Research Associates, Inc.  
Oregon State University  
Physicians for Social Responsibility  
Portland State University  
Reed College  
Southern Oregon University  
U.S. Department of Agriculture  
University of Oregon  
University of Portland  
Willamette University

## PENNSYLVANIA

Allegheny College  
Bloomsburg University of Pennsylvania  
Carnegie Mellon University  
Carnegie Museum of Natural History  
Dickinson College  
Drexel University  
Eastern University  
Lehigh University  
Lock Haven University of Pennsylvania  
Muhlenberg College  
National Aviary  
Pennsylvania Geologic Survey  
Pennsylvania State University  
Shippensburg University  
Swarthmore College  
Temple University  
The Nature Conservancy  
U.S. Department of Agriculture  
University of Pennsylvania  
University of Pittsburgh  
University of Pittsburgh, Johnstown  
University of Scranton  
Wilson College

## RHODE ISLAND

Brown University  
University of Rhode Island

## SOUTH CAROLINA

Clemson University  
University of South Carolina  
V&R Consulting

## SOUTH DAKOTA

Augustana College  
U.S. Geological Survey

## TENNESSEE

Austin Peay State University  
Rhodes College  
Specialists in Energy, Nuclear, and  
Environmental Sciences Oak Ridge, Inc.  
Tennessee State University  
University of Tennessee, Chattanooga  
University of Tennessee, Knoxville  
University of Tennessee, Martin

## TEXAS

Audubon Texas  
Baylor University  
Concordia University Texas  
Rice University  
Texas A&M University  
Texas A&M University, Corpus Christi  
Texas A&M University, Galveston  
Texas Tech University  
The International Center for the Solution  
of Environmental Problems  
University of Houston  
University of Texas, Austin  
University of Texas, Dallas  
Victoria College

## UTAH

Brigham Young University  
Keller-Bliesner Engineering, LLC  
U.S. Department of the Interior  
University of Utah  
Utah State University  
Utah Valley State College

## VERMONT

Atmospheric Research  
Dartmouth College  
Green Mountain College  
Marlboro College  
Middlebury College  
Saint Michael's College  
University of Vermont  
Vermont Center for Ecostudies

## VIRGINIA

Bridgewater College  
College of William & Mary  
George Mason University  
National Wildlife Federation  
Northern Virginia Community College  
Old Dominion University  
Roanoke College  
University of Virginia  
Virginia Institute of Marine Science  
Virginia Polytechnic Institute and State University  
Washington and Lee University

## WASHINGTON

3TIER  
Eastern Washington University  
Evergreen State College  
Gonzaga University  
Hydrology Futures, LLC  
Los Alamos National Laboratory  
University of British Columbia  
University of Puget Sound  
University of Washington  
University of Washington, Bothell  
Washington Department of Natural Resources  
Washington State University  
Wenatchee Valley College  
Western Washington University

## WEST VIRGINIA

Fairmont State University  
Marshall University  
West Virginia University, Morgantown  
West Virginia University, Parkersburg

## WISCONSIN

Milwaukee Area Technical College  
U.S. Department of Agriculture  
University of Wisconsin, Eau Claire  
University of Wisconsin, Madison  
University of Wisconsin, Stevens Point

## WYOMING

EnerCrest  
University of Wyoming

## U.S. TERRITORIES

### PUERTO RICO

University of Puerto Rico, Humacao  
University of Puerto Rico, Rio Piedras

### VIRGIN ISLANDS

Division of Fish and Wildlife

## A COMPLETE LIST OF THE 1,733 SCIENTIST AND ECONOMIST ENDORSERS

### ALABAMA

**David Campbell, Ph.D.**  
Tuscaloosa, AL

**Kyle G. Crider**  
Doctoral Candidate  
Helena, AL

**Luben Dimov, Ph.D.**  
Assistant Professor  
Department for Natural Resources  
and Environmental Sciences  
Alabama Agricultural and Mechanical  
University  
Normal, AL

**Malia Fincher, Ph.D.**  
Assistant Professor  
Department of Biology  
Samford University  
Birmingham, AL

**Robert O. Lawton, Ph.D.**  
Department of Biological Sciences  
University of Alabama, Huntsville  
Huntsville, AL

**Charlotte R. Ward, Ph.D.**  
Professor Emerita  
Department of Physics  
Auburn University  
Auburn, AL

**Jeremy A. White**  
Doctoral Candidate  
Opelika, AL

### ALASKA

**Falk Huettmann, Ph.D.**  
Assistant Professor  
Ecological Wildlife Habitat Analysis  
of the Land and Seascape Lab  
Institute of Arctic Biology  
University of Alaska, Fairbanks  
Fairbanks, AK

**David R. Klein, Ph.D.**  
Professor Emeritus  
Institute of Arctic Biology  
University of Alaska, Fairbanks  
Fairbanks, AK

**Craig S. Lingle, Ph.D.**  
Professor Emeritus  
Geophysical Institute  
University of Alaska, Fairbanks  
Fairbanks, AK

**Michael G. Loso, Ph.D.**  
Assistant Professor  
Department of Environmental Science  
Alaska Pacific University  
Anchorage, AK

**Roman J. Motyka, Ph.D.**  
Fairbanks, AK

**Steffen Oppel**  
Doctoral Candidate  
University of Alaska, Fairbanks  
Fairbanks, AK

**Martha K. Reynolds**  
Doctoral Candidate  
Institute of Arctic Biology  
University of Alaska, Fairbanks  
Fairbanks, AK

**Carl Schoch, Ph.D.**  
Homer, AK

**John W. Schoen, Ph.D.**  
Senior Scientist  
Audubon Alaska  
Anchorage, AK

**David B. Stone, Ph.D.**  
Ester, AK

### ARIZONA

**R. Scott Anderson, Ph.D.**  
Professor  
Center for Environmental Sciences  
and Education  
Northern Arizona University  
Flagstaff, AZ

**Ernst G. Bauer, Ph.D.**  
Professor  
Department of Physics  
Arizona State University  
Tempe, AZ

**William T. Bridgeland**  
Doctoral Candidate  
School of Forestry  
Northern Arizona University  
Flagstaff, AZ

**Peter Chesson, Ph.D.**  
Professor  
Department of Ecology and  
Evolutionary Biology  
University of Arizona  
Tucson, AZ

**Julia E. Cole, Ph.D.**<sup>6</sup>  
Associate Professor  
Department of Geosciences  
University of Arizona  
Tucson, AZ

**Jonathan Fink, Ph.D.**  
Director  
Global Institute of Sustainability  
Arizona State University  
Tempe, AZ

**Ram Gnanadesikan, Ph.D.**  
Tucson, AZ

**Hoshin V. Gupta, Ph.D.**  
Professor  
Department of Hydrology and  
Water Resources  
University of Arizona  
Tucson, AZ

**Stephen C. Hart, Ph.D.**  
Professor  
Hart Lab of Ecosystem Ecology  
School of Forestry  
Northern Arizona University  
Flagstaff, AZ

**Kip V. Hodges, Ph.D.**  
Director  
School of Earth and Space Exploration  
Arizona State University  
Tempe, AZ

**David A. King, Ph.D.**  
Tucson, AZ

**Jonathan T. Overpeck, Ph.D.**<sup>6</sup>  
Director  
Environmental Studies Laboratory  
Department of Geosciences  
University of Arizona  
Tucson, AZ

**Joe Shannon, Ph.D.**  
Adjunct Professor and Program Director  
Department of Biological Sciences  
Northern Arizona University  
Flagstaff, AZ

**David K. Smith, Ph.D.**  
Department of Biology  
Northland Pioneer College  
Show Low, AZ

**Steven Stewart, Ph.D.**  
Research Scientist  
Department of Hydrology and Water  
Resources  
University of Arizona  
Tucson, AZ

**Peter A. Troch, Ph.D.**  
Professor  
Department of Hydrology and Water  
Resources  
University of Arizona  
Tucson, AZ

**Helene E. Unland**  
Doctoral Candidate  
Tucson, AZ

## ARKANSAS

**Stella M. Capek, Ph.D.**  
Professor  
Department of Sociology and Anthropology  
Hendrix College  
Conway, AR

**Malcolm K. Cleaveland, Ph.D.**  
Department of Geosciences  
University of Arkansas, Fayetteville  
Fayetteville, AR

**Lawrence A. Coleman, Ph.D.**  
Professor Emeritus  
Department of Physics and Astronomy  
University of Arkansas, Little Rock  
Little Rock, AR

**Courtney D. Hatch, Ph.D.**  
Assistant Professor  
Department of Chemistry  
Hendrix College  
Conway, AR

**Art Hobson, Ph.D.**  
Professor  
Department of Physics  
University of Arkansas, Fayetteville  
Fayetteville, AR

**John L. Hunt, Ph.D.**  
Assistant Professor  
School of Mathematical and Natural  
Sciences  
University of Arkansas, Monticello  
Monticello, AR

**Scott W. Kirkconnell, Ph.D.**  
Russellville, AR

**Stephen D. Manning, Ph.D.**  
Professor  
Department of Biology  
Arkansas State University, Beebe  
Beebe, AR

**Mary V. McDonald, Ph.D.<sup>2</sup>**  
Associate Professor  
Department of Biology  
University of Central Arkansas  
Conway, AR

**Janine Perlman, Ph.D.**  
Alexander, AR

**Andy A. Radomski, Ph.D.<sup>2</sup>**  
Stuttgart, AR

**Jon C. Ruehle, Ph.D.**  
Instructor  
Department of Biology  
School for Math and Science  
University of Arkansas, Hot Springs  
Hot Springs, AR

**Daniel M. Scheiman, Ph.D.**  
Director  
Audubon Arkansas  
National Audubon Society  
Little Rock, AR

**Laurie W. Warren, Ph.D.**  
Conway, AR

## CALIFORNIA

**George A. Akerlof, Ph.D.<sup>1,6</sup>**  
Koshland Professor of Economics  
Department of Economics  
University of California, Berkeley  
Berkeley, CA

**Holly Alpert**  
Doctoral Candidate  
Santa Cruz, CA

**Richard F. Ambrose, Ph.D.**  
Professor  
Department of Environmental Health  
Sciences  
University of California, Los Angeles  
Los Angeles, CA

**Charles G. Anderson, Ph.D.**  
Department of Biological Sciences  
University of the Pacific  
Stockton, CA

**Kayce L. Anderson**  
Doctoral Candidate  
Section of Evolution and Ecology  
University of California, Davis  
Davis, CA

**Linda D. Anderson, Ph.D.**  
Research Scientist  
Institute of Marine Sciences  
University of California, Santa Cruz  
Santa Cruz, CA

**Lowell L. Ashbaugh, Ph.D.**  
Associate Research Ecologist  
Crocker Nuclear Laboratory  
University of California, Davis  
Davis, CA

**Bevin Ashenmiller, Ph.D.**  
Department of Economics  
Occidental College  
Los Angeles, CA

**Clare E. Aslan**  
Doctoral Candidate  
Section of Evolution and Ecology  
University of California, Davis  
Davis, CA

**Stephen J. Asztalos, Ph.D.**  
Oakland, CA

**Maximilian Auffhammer, Ph.D.**  
Berkeley, CA

**Farooq Azam, Ph.D.**  
Professor  
Scripps Institution of Oceanography  
University of California, San Diego  
La Jolla, CA

**Lawrence Badash, Ph.D.**  
Professor Emeritus  
Department of History  
University of California, Santa Barbara  
Santa Barbara, CA

**Paul Baer, Ph.D.**  
Postdoctoral Scholar  
Woods Institute for the Environment  
Stanford University  
Stanford, CA

**Jodi L. Bailey, Ph.D.**  
Oakland, CA

**Oliver S. Baker, Ph.D.**  
Science Writer and Editor  
National Association of Science Writers  
Davis, CA

**Govindasamy Bala, Ph.D.**

Research Scientist  
Department of Atmospheric Science  
Lawrence Livermore National Laboratory  
Livermore, CA

**Dennis Baldocchi, Ph.D.**

Professor  
Department of Environmental Science,  
Policy and Management  
University of California, Berkeley  
Berkeley, CA

**R. Keith Bardin, Ph.D.**

Saratoga, CA

**Tim P. Barnett, Ph.D.**

Research Marine Physicist  
Climate Research Division  
Scripps Institution of Oceanography  
La Jolla, CA

**Steven K. Beckendorf, Ph.D.**

Professor Emeritus  
Department of Molecular and Cell Biology  
University of California, Berkeley  
Berkeley, CA

**Andrew W. Beckwith, Ph.D.**

American Physical Society  
FermiLab  
Menlo Park, CA

**Richard J. Behl, Ph.D.**

Professor  
Department of Geological Sciences  
California State University, Long Beach  
Long Beach, CA

**Peter Bellin, Ph.D.**

Professor  
Department of Environmental and  
Occupational Health  
California State University, Northridge  
Northridge, CA

**Peter Berck, Ph.D.**

S.J. Hall Professor  
Department of Agriculture and Resource  
Economics  
University of California, Berkeley  
Berkeley, CA

**Betty Bernard, M.D.**

Los Angeles, CA

**Joseph A. Berry, Ph.D.**<sup>6</sup>

Staff Member  
Department of Global Ecology  
Carnegie Institution for Science  
Stanford, CA

**Carolyn M. Bigger, Ph.D.**

El Cajon, CA

**Sebastien C. Biraud, Ph.D.**

Department of Climate Science  
Lawrence Berkeley National Laboratory  
Berkeley, CA

**Ann Blake, Ph.D.**

Principal  
Environmental and Public Health Consulting  
Alameda, CA

**Donald R. Blake, Ph.D.**

Professor and Chair  
Department of Chemistry  
University of California, Irvine  
Irvine, CA

**Jessica Blois**

Doctoral Candidate  
Department of Biology  
Stanford University  
Stanford, CA

**Robert M. Bly, Ph.D.**

Retired  
Sonora, CA

**Celine Bonfils, Ph.D.**<sup>6</sup>

Lawrence Livermore National Laboratory  
Livermore, CA

**Severin Borenstein, Ph.D.**

Professor  
Haas School of Business  
University of California Energy Institute  
University of California, Berkeley  
Berkeley, CA

**Virginia L. Boucher, Ph.D.**

Academic Coordinator  
John Muir Institute of the Environment  
University of California, Davis  
Davis, CA

**Jim R. Bouldin, Ph.D.**

Research Ecologist  
Department of Plant Sciences  
University of California, Davis  
Davis, CA

**Nicole Christine Bouvier-Brown**

Doctoral Candidate  
Department of Environmental Science,  
Policy and Management  
University of California, Berkeley  
Berkeley, CA

**Peter A. Bowler, Ph.D.**

Senior Lecturer  
Department of Ecology and Evolutionary  
Biology  
University of California, Irvine  
Irvine, CA

**Victor Brajer, Ph.D.**

Professor  
Department of Economics  
California State University  
Fullerton, CA

**William L. Bretz, Ph.D.**

Manager  
Natural Reserve System  
University of California, Irvine  
Irvine, CA

**Holger Brix, Ph.D.**

Assistant Researcher  
Department of Atmospheric and Oceanic  
Sciences  
University of California, Los Angeles  
Los Angeles, CA

**Eben N. Broadbent**

Doctoral Candidate  
Department of Biology  
Stanford University  
Stanford, CA

**Amara T. Brook, Ph.D.**

Assistant Professor  
Department of Psychology  
Santa Clara University  
Santa Clara, CA

**Jennifer W. Burt**

Doctoral Candidate  
Department of Ecology  
University of California, Davis  
Davis, CA

**Christopher B. Busch, Ph.D.**

Climate Program  
Union of Concerned Scientists  
Berkeley, CA

**John A. Cape, Ph.D.**

Retired  
San Rafael, CA

**Eli A. Carlisle**

Doctoral Candidate  
Department of Viticulture and Enology  
University of California, Davis  
Davis, CA

# The endorsers of the U.S. Scientists and Economists' Call for Swift and Deep Cuts in Greenhouse Gas Emissions

**Scott P. Carroll, Ph.D.**

Department of Entomology  
University of California, Davis  
Davis, CA

**Richard T. Carson, Ph.D.**

Professor  
Department of Economics  
University of California, San Diego  
La Jolla, CA

**Gary A. Carver, Ph.D.**

Professor Emeritus  
Department of Geology  
Humboldt State University  
Arcata, CA

**Dan Cayan, Ph.D.<sup>6</sup>**

Researcher  
Scripps Institution of Oceanography  
University of California, San Diego  
La Jolla, CA

**Vashek Cervinka, Ph.D.**

California Department of Food  
and Agriculture  
Davis, CA

**Sudip Chattopadhyay, Ph.D.**

Professor  
Department of Economics  
San Francisco State University  
San Francisco, CA

**Dave Checkley, Ph.D.**

Professor  
Scripps Institution of Oceanography  
La Jolla, CA

**Thomas W. Chesnutt, Ph.D.**

Chief Executive Officer  
A & N Technical Services, Inc.  
Encinitas, CA

**Patrick Y. Chuang, Ph.D.**

Assistant Professor  
Department of Earth and Planetary Sciences  
University of California, Santa Cruz  
Santa Cruz, CA

**David A. Cleveland, Ph.D.**

Professor  
Department of Environmental Studies  
University of California, Santa Barbara  
Santa Barbara, CA

**Robert N. Coats, Ph.D.**

Department of Environmental Science  
and Policy  
University of California, Davis  
Davis, CA

**Howard J. Cohen, Ph.D.**

Palo Alto, CA

**Philippe S. Cohen, Ph.D.**

Stanford, CA

**Richard L. Cohen, Ph.D.**

Cohen Consulting  
Novato, CA

**Daniel T. Colbert, Ph.D.**

Santa Barbara, CA

**Lisa E. Collins**

Doctoral Candidate  
Department of Earth Sciences  
University of Southern California  
Los Angeles, CA

**Amy L. Concilio**

Doctoral Candidate  
Department of Environmental Studies  
University of California, Santa Cruz  
Santa Cruz, CA

**Erin E. Conlisk, Ph.D.**

Associate Scientist  
Energy and Resources Group  
University of California, Berkeley  
Berkeley, CA

**Eugene C. Cordero, Ph.D.**

Associate Professor  
Department of Meteorology  
San Jose State University  
San Jose, CA

**Peter D. Countway, Ph.D.**

Los Angeles, CA

**Paul P. Craig, Ph.D.**

Professor Emeritus  
Department of Applied Science  
University of California, Davis  
Davis, CA

**Katie L. Cramer**

Doctoral Candidate  
Marine Biology Research Division  
Scripps Institution of Oceanography  
La Jolla, CA

**Kurt M. Cuffey, Ph.D.**

University of California, Berkeley  
Berkeley, CA

**Bowman Cutter, Ph.D.**

Department of Environmental Sciences  
University of California, Riverside  
Riverside, CA

**Larry L. Dale, Ph.D.**

Staff Scientist  
Energy Analysis Program  
Lawrence Berkeley National Laboratory  
Berkeley, CA

**Carla Dantonio, Ph.D.**

Santa Barbara, CA

**Robert Deacon, Ph.D.**

Department of Economics  
University of California, Santa Barbara  
Santa Barbara, CA

**Dave Dempsey, Ph.D.**

Professor  
Department of Geosciences  
San Francisco State University  
San Francisco, CA

**Robert W. Derlet, M.D.**

Professor  
Department of Emergency Medicine  
University of California, Davis  
Davis, CA

**Manish Desai**

Doctoral Candidate  
Berkeley, CA

**Michael Dettinger, Ph.D.**

Climate, Atmospheric Science and Physical  
Oceanography Division  
Scripps Institution of Oceanography  
La Jolla, CA

**David A. Dows, Ph.D.**

Professor  
Department of Chemistry  
University of Southern California  
Los Angeles, CA

**Jeff Dozier, Ph.D.**

Professor  
Donald Bren School of Environmental  
Science and Management  
University of California, Santa Barbara  
Santa Barbara, CA

**Hallie C. Eakin, Ph.D.**

Santa Barbara, CA

**Anne H. Ehrlich**

Senior Research Scientist  
Stanford University  
Stanford, CA

**S. W. Ela, Ph.D.**

Paso Robles, CA

## The endorsers of the U.S. Scientists and Economists' Call for Swift and Deep Cuts in Greenhouse Gas Emissions

**Deborah L. Elliott-Fisk, Ph.D.**  
Professor and Chair  
Department of Wildlife, Fish and  
Conservation Biology  
University of California, Davis  
Davis, CA

**Sarah Elmendorf, Ph.D.**  
Davis, CA

**Hermann Engelhardt, Ph.D.**  
California Institute of Technology  
Pasadena, CA

**Thomas D. English, Ph.D.**  
Professor  
Department of Physics and Engineering  
Palomar College  
San Marcos, CA

**Richard Y. Evans, Ph.D.**  
Professor  
Department of Environmental Horticulture  
University of California, Davis  
Davis, CA

**Amir H. Farrahi, Ph.D.**  
President  
Fontilica, Inc.  
San Jose, CA

**Y. Hossein Farzin, Ph.D.**  
Professor  
Department of Agriculture and  
Resource Economics  
University of California, Davis  
Davis, CA

**Paul Faulstich, Ph.D.**  
Professor  
Department of Environmental Studies  
Pitzer College  
Claremont, CA

**Marvin Feldman, Ph.D.**  
Principal  
Resource Decisions  
San Francisco, CA

**Luis E. Fernandez**  
Doctoral Candidate  
Department of Biological Sciences  
Stanford University  
Stanford, CA

**Maria I. Fernandez-Medina**  
Doctoral Candidate  
Department of Economics  
University of California, Davis  
Davis, CA

**James D. Fine, Ph.D.**  
Economist  
Environmental Defense Fund  
Sacramento, CA

**Doug Fischer, Ph.D.**  
Professor  
Department of Geography  
California State University, Northridge  
Northridge, CA

**Aaron C. Fisher, Ph.D.**  
Livermore, CA

**Anthony C. Fisher, Ph.D.**  
Professor  
Department of Agriculture and  
Resource Economics  
University of California, Berkeley  
Berkeley, CA

**Brian D. Foster, Ph.D.**  
Coronado, CA

**Dorian Fougeres, Ph.D.**  
Sacramento, CA

**Helen A. Fricker, Ph.D.**  
Associate Professor  
Scripps Institution of Oceanography  
La Jolla, CA

**Lee S. Friedman, Ph.D.**  
Professor  
Richard and Rhoda Goldman School  
of Public Policy  
University of California, Berkeley  
Berkeley, CA

**Rafael A. Friedmann, Ph.D.**  
San Francisco, CA

**Jed Fuhrman, Ph.D.**  
McCulloch Crosby Chair of Marine Biology  
Department of Biological Sciences  
University of Southern California  
Los Angeles, CA

**Terry R. Galloway, Ph.D.**  
Chief Technology Officer  
Intellergy Corporation  
Berkeley, CA

**John A. Gamon, Ph.D.**  
Professor  
Department of Biological Sciences  
California State University, Los Angeles  
Los Angeles, CA

**Steven J. Gaulin, Ph.D.**  
Professor  
Department of Anthropology  
University of California, Santa Barbara  
Santa Barbara, CA

**Catherine Gautier, Ph.D.**  
Professor  
Department of Geography  
University of California, Santa Barbara  
Santa Barbara, CA

**Paul Gepts, Ph.D.**  
Professor  
Department of Plant Sciences  
University of California, Davis  
Davis, CA

**Alexander Gershenson, Ph.D.**  
Adjunct Professor  
Department of Environmental Studies  
San Jose State University  
San Jose, CA

**Alexander Gershunov, Ph.D.**  
Associate Researcher  
Climate, Atmospheric Science and Physical  
Oceanography Division  
Scripps Institution of Oceanography  
La Jolla, CA

**William M. Gilbert, Ph.D.**  
Lafayette, CA

**Sarah T. Gille, Ph.D.**  
Professor  
Scripps Institution of Oceanography  
University of California, San Diego  
La Jolla, CA

**Sarah Gilman, Ph.D.**  
Visiting Assistant Professor  
Joint Science Department  
The Claremont Colleges  
Claremont, CA

**David W. Ginsburg, Ph.D.**  
Los Angeles, CA

**Peter H. Gleick, Ph.D.<sup>2,5</sup>**  
President  
Pacific Institute  
Oakland, CA

**Daniel Gluesenkamp, Ph.D.**  
Habitat Protection  
Audubon Canyon Ranch  
Glen Ellen, CA

# The endorsers of the U.S. Scientists and Economists' Call for Swift and Deep Cuts in Greenhouse Gas Emissions

**Lynda J. Goff, Ph.D.**

Professor  
Department of Biological Sciences  
University of California, Santa Cruz  
Santa Cruz, CA

**Steven E. Greco, Ph.D.**

Associate Professor  
Department of Environmental Design  
University of California, Davis  
Davis, CA

**Gregory F. Grether, Ph.D.**

Associate Professor  
Department of Ecology and Evolutionary  
Biology  
University of California, Los Angeles  
Los Angeles, CA

**Kim Griest, Ph.D.**

Professor  
Department of Physics  
University of California, San Diego  
La Jolla, CA

**Gary B. Griggs, Ph.D.**

Professor and Director  
Institute of Marine Sciences  
University of California, Santa Cruz  
Santa Cruz, CA

**Karen Grove, Ph.D.**

Professor  
Department of Geosciences  
San Francisco State University  
San Francisco, CA

**Theodore Groves, Ph.D.**

Professor  
Department of Economics  
University of California, San Diego  
La Jolla, CA

**John W. Guala, Ph.D.**

Astrobiologist  
The Observatories  
Carnegie Institution of Washington  
Pasadena, CA

**Anita Guerrini, Ph.D.**

Professor  
Department of Environmental Studies  
University of California, Santa Barbara  
Santa Barbara, CA

**Andrew J. Gunther, Ph.D.**

Executive Director  
Center for Ecosystem Management and  
Restoration  
Oakland, CA

**Andrew Paul Gutierrez, Ph.D.**

Professor  
Division of Ecosystem Science  
University of California, Berkeley  
Berkeley, CA

**Jessica L. Gutknecht, Ph.D.**

Santa Cruz, CA

**Steven C. Hackett, Ph.D.**

Professor  
Department of Economics  
Humboldt State University  
Arcata, CA

**Darwin C. Hall, Ph.D.**

Professor  
Department of Economics  
Co-Director  
Department of Environmental Science  
and Policy  
California State University, Long Beach  
Long Beach, CA

**Jane V. Hall, Ph.D.**

Professor  
Department of Economics  
California State University, Fullerton  
Fullerton, CA

**M. Robert Hamersley, Ph.D.**

Assistant Professor  
Department of Environmental Studies  
Soka University of America  
Aliso Viejo, CA

**Healy Hamilton, Ph.D.**

Director  
Center for Biodiversity Research  
California Academy of Sciences  
San Francisco, CA

**Stephen F. Hamilton, Ph.D.**

Department of Economics  
California Polytechnic State University,  
San Luis Obispo  
San Luis Obispo, CA

**W. Michael Hanemann, Ph.D.**

Chancellor's Professor  
Department of Agricultural and Resource  
Economics  
University of California, Berkeley  
Berkeley, CA

**Frederika J. Harmsen, Ph.D.**

Associate Dean  
College of Science and Mathematics  
California State University, Fresno  
Fresno, CA

**Juliette Hart, Ph.D.**

Research Assistant Professor  
Center for Sustainable Cities  
University of Southern California  
Los Angeles, CA

**John Harte, Ph.D.**

Professor  
Energy and Resources Group  
University of California, Berkeley  
Berkeley, CA

**Rod Hay, Ph.D.**

Associate Dean and Director  
Center for Urban Environmental Research  
California State University, Dominguez Hills  
Carson, CA

**Karla B. Heidelberg, Ph.D.**

Assistant Professor  
Department of Biological Sciences  
University of Southern California  
Los Angeles, CA

**Gordon L. Hendler, Ph.D.**

Los Angeles, CA

**Patricia A. Holden, Ph.D.**

Professor  
Donald Bren School of Environmental  
Science and Management  
University of California, Santa Barbara  
Santa Barbara, CA

**David J. Hollenbach, Ph.D.**

Research Scientist  
Planetary Systems Branch  
NASA Ames Research Center  
Moffett Field, CA

**Christopher E. Holloway**

Doctoral Candidate  
Department of Atmospheric and  
Oceanic Sciences  
University of California, Los Angeles  
Los Angeles, CA

**Jeff Holmquist, Ph.D.**

Bishop, CA

**John W. Holtzclaw, Ph.D.**

Urban Analyst  
Sierra Club  
San Francisco, CA

**Marcel Holyoak, Ph.D.**

Professor  
Department of Environmental Science  
and Policy  
University of California, Davis  
Davis, CA



**Alison K. Holzer, Ph.D.**

Postdoctoral Fellow  
Department of Pathology  
Stanford University  
Stanford, CA

**Robert A. Horton, Jr., Ph.D.**

Interim Assistant Vice President  
Grants, Research and Sponsored Programs  
California State University  
Bakersfield, CA

**Eric Houk, Ph.D.**

Department of Economics  
California State University, Stanislaus  
Turlock, CA

**Edward Huang, Ph.D.**

Eco-Chief Executive Officer  
California Institute of Environmental  
Design and Management  
Arcadia, CA

**Daniel M. Ihara, Ph.D.**

Department of Economics  
Humboldt State University  
Arcata, CA

**Alastair Iles, Ph.D.**

Assistant Professor  
Department of Environmental Science,  
Policy and Management  
University of California, Berkeley  
Berkeley, CA

**Joseph E. Illick, Ph.D.**

Professor Emeritus  
Department of History  
San Francisco State University  
San Francisco, CA

**Michael D. Intriligator, Ph.D.**

Los Angeles, CA

**Laura T. Iraci, Ph.D.**

Mountain View, CA

**Rodolfo H. Iturriaga, Ph.D.**

Adjunct Research Professor  
Wrigley Institute for Environmental Studies  
University of Southern California  
Los Angeles, CA

**Jeremy B. Jackson, Ph.D.**

Professor  
Scripps Institution of Oceanography  
University of California, San Diego  
La Jolla, CA

**Kevin L. Jackson, Ph.D.**

Principal Engineer  
Dynamic Design Engineering, Inc.  
Davis, CA

**Louise E. Jackson, Ph.D.**

Professor  
Atmospheric Science Program  
Extension Specialist  
Department of Land, Air and  
Water Resources  
University of California, Davis  
Davis, CA

**Myrna E. Jacobson Meyers, Ph.D.**

Department of Biological Sciences  
University of Southern California  
Los Angeles, CA

**Jennifer Jeffers**

Doctoral Candidate  
University of California, Berkeley  
Berkeley, CA

**Andreas V. Kadavanich, Ph.D.**

Fremont, CA

**Brian H. Kahn, Ph.D.**

Pasadena, CA

**Linda Kamas, Ph.D.**

Associate Professor  
Department of Economics  
Santa Clara University  
Santa Clara, CA

**Daniel M. Kammen, Ph.D.**

Professor and Director  
Energy and Resources Group  
Renewable and Appropriate Energy  
Laboratory  
University of California, Berkeley  
Berkeley, CA

**Adrienne B. Kandel, Ph.D.**

Energy Commission Specialist II  
Demand Analysis  
California Energy Commission  
Davis, CA

**Carrie V. Kappel, Ph.D.**

Postdoctoral Fellow  
National Center for Ecological Analysis  
and Synthesis  
University of California, Santa Barbara  
Santa Barbara, CA

**Larry S. Karp, Ph.D.**

Department of Agricultural and Resource  
Economics  
University of California, Berkeley  
Berkeley, CA

**Ralph F. Keeling, Ph.D.**

Professor  
Scripps Institution of Oceanography  
University of California, San Diego  
San Diego, CA

**Nina Kilham**

Doctoral Candidate  
Department of Geography  
University of California, Santa Barbara  
Santa Barbara, CA

**Michael Kiparsky**

Doctoral Candidate  
Energy and Resources Group  
University of California, Berkeley  
Berkeley, CA

**Joseph L. Kirschvink, Ph.D.**

Van Wingen Professor  
Division of Geological and  
Planetary Sciences  
California Institute of Technology  
Pasadena, CA

**Angela N. Knapp, Ph.D.**

Postdoctoral Fellow  
Climate and Global Change  
National Oceanic and  
Atmospheric Administration  
University of Southern California  
Los Angeles, CA

**Randall D. Knight, Ph.D.**

Professor  
Department of Physics  
California Polytechnic State University,  
San Luis Obispo  
San Luis Obispo, CA

**Gerald Kooyman, Ph.D.**

Scripps Institution of Oceanography  
La Jolla, CA

**Matthew J. Kotchen, Ph.D.**

Assistant Professor  
University of California, Santa Barbara  
Santa Barbara, CA

**Nir Krakauer, Ph.D.**

Department of Earth and Planetary Sciences  
University of California, Berkeley  
Berkeley, CA

**Lara M. Kueppers, Ph.D.**

Assistant Professor  
School of Natural Sciences  
University of California, Merced  
Merced, CA

**Ron Kwok, Ph.D.**<sup>6</sup>

Jet Propulsion Laboratory  
California Institute of Technology  
Pasadena, CA

**Emilio A. Laca, Ph.D.**

Department of Plant Sciences  
University of California, Davis  
Davis, CA

**Steve LaDochy, Ph.D.**

Professor  
Department of Geography and  
Urban Analysis  
California State University, Los Angeles  
Los Angeles, CA

**Brenda Larison, Ph.D.**

Los Angeles, CA

**Emil A. Lawton, Ph.D.**

Retired  
Sherman Oaks, CA

**Herbert G. Leberher, Ph.D.**

Professor Emeritus  
Department of Chemistry  
San Diego State University  
San Diego, CA

**Jonathan Levine, Ph.D.**

Associate Professor  
Department of Ecology, Evolution  
and Marine Biology  
University of California, Santa Barbara  
Santa Barbara, CA

**Sherman L. Lewis, Ph.D.**

Professor Emeritus  
Department of Political Science  
California State University, Hayward  
Hayward, CA

**Stephen D. Lewis, Ph.D.**

Department of Earth and Environmental  
Sciences  
California State University, Fresno  
Fresno, CA

**Jason Brian MacKenzie, Ph.D.**

Visiting Scholar  
Department of Integrative Biology  
Museum of Vertebrate Zoology  
University of California, Berkeley  
Berkeley, CA

**Mollie K. Manier, Ph.D.**

Hopkins Marine Station  
Stanford University  
Pacific Grove, CA

**Roger Mann, Ph.D.**

RMecon  
Davis, CA

**John D. Margerum, Ph.D.**

Malibu, CA

**Joel W. Martin, Ph.D.**

Invertebrate Studies, Crustacea  
Natural History Museum of  
Los Angeles County  
Los Angeles, CA

**Wade E. Martin, Ph.D.**

Professor  
Department of Economics  
California State University, Long Beach  
Long Beach, CA

**Adam C. Martiny, Ph.D.**

Professor  
Department of Earth System Science  
University of California, Irvine  
Irvine, CA

**Patrick T. Martone, Ph.D.**

Hopkins Marine Station  
Stanford University  
Pacific Grove, CA

**Michael D. Mastrandrea, Ph.D.**<sup>6</sup>

Research Associate and Lecturer  
Woods Institute for the Environment  
Interdisciplinary Graduate Program  
in Environment and Resources  
Stanford University  
Stanford, CA

**Pamela A. Matson, Ph.D.**<sup>2,5,6</sup>

Professor  
School of Earth Sciences  
Stanford University  
Stanford, CA

**Guillaume S. Mauger**

Doctoral Candidate  
Climate Research Division  
Scripps Institution of Oceanography  
San Diego, CA

**Edwin Maurer, Ph.D.**

Assistant Professor  
Department of Civil Engineering  
Santa Clara University  
Santa Clara, CA

**Daniel T. McGrath, Ph.D.**

Executive Director  
Berkeley Institute of the Environment  
Berkeley, CA

**Patrick E. McGuire, Ph.D.**

Director  
Genetic Resources Conservation Program  
University of California, Davis  
Davis, CA

**Carl A. Mears, Ph.D.**<sup>6</sup>

Remote Sensing Systems  
Santa Rosa, CA

**Brian Medeiros, Ph.D.**

Los Angeles, CA

**Robert J. Meese, Ph.D.**

Staff Research Associate  
Department of Environmental Science  
and Policy  
University of California, Davis  
Davis, CA

**Surabi Menon, Ph.D.**<sup>6</sup>

Department of Atmospheric Sciences  
Lawrence Berkeley National Laboratory  
Berkeley, CA

**David A. Miller, Ph.D.**

Assistant Professor  
Department of Economics  
University of California, San Diego  
San Diego, CA

**Gregory P. Miller, Ph.D.**

Redwood City, CA

**Lou F. Miller, Ph.D.**

Osher Lifelong Learning Institute  
Sonoma State University  
Rohnert Park, CA

**Norman L. Miller, Ph.D.**

Staff Scientist and  
Adjunct Professor  
Department of Climate Science  
Department of Geography  
Lawrence Berkeley National Laboratory  
University of California, Berkeley  
Berkeley, CA

**Peter M. Miller**

Doctoral Candidate  
Department of Landscape Architecture  
and Environmental Planning  
University of California, Berkeley  
Berkeley, CA

## The endorsers of the U.S. Scientists and Economists' Call for Swift and Deep Cuts in Greenhouse Gas Emissions

**Evan Mills, Ph.D.<sup>6</sup>**

Staff Scientist  
Energy Analysis Program  
Lawrence Berkeley National Laboratory  
Berkeley, CA

**Steven W. Mitchell, Ph.D.**

Professor  
Department of Physics and Geology  
California State University, Bakersfield  
Bakersfield, CA

**Alexis N. Moiseyev, Ph.D.**

Hayward, CA

**Mario J. Molina, Ph.D.<sup>1,2</sup>**

Scripps Institution of Oceanography  
University of California, San Diego  
San Diego, CA

**Mark A. Moline, Ph.D.**

Professor  
Department of Biological Sciences  
California Polytechnic State University,  
San Luis Obispo  
San Luis Obispo, CA

**Harold A. Mooney, Ph.D.<sup>2</sup>**

Department of Biology  
Stanford University  
Stanford, CA

**Eldridge M. Moores, Ph.D.**

Distinguished Professor Emeritus  
Department of Geology  
University of California, Davis  
Davis, CA

**Steven G. Morgan, Ph.D.**

Professor  
Department of Environmental Science  
and Policy  
University of California, Davis  
Davis, CA

**Max A. Moritz, Ph.D.**

Assistant Cooperative Extension  
Specialist in Wildland Fire  
Adjunct Assistant Professor  
Department of Environmental Science,  
Policy, and Management  
University of California, Berkeley  
Berkeley, CA

**Susanne C. Moser, Ph.D.<sup>6</sup>**

Director and Principle Researcher  
Susanne Moser Research and Consulting  
Santa Cruz, CA

**Brandon H. Murphy**

Doctoral Candidate  
Department of Earth and Planetary Sciences  
University of California, Santa Cruz  
Santa Cruz, CA

**Yarrow M. Nelson, Ph.D.**

Professor  
Department of Civil and Environmental  
Engineering  
California Polytechnic State University,  
San Luis Obispo  
San Luis Obispo, CA

**Wallace J. Nichols, Ph.D.**

Senior Scientist  
Ocean Conservancy  
Davenport, CA

**J. Cully Nordby, Ph.D.**

Academic Director  
Institute of the Environment  
University of California, Los Angeles  
Los Angeles, CA

**Richard B. Norgaard, Ph.D.**

Professor  
Energy and Resources Group  
University of California, Berkeley  
Berkeley, CA

**Gretchen B. North, Ph.D.**

Associate Professor  
Department of Biology  
Occidental College  
Los Angeles, CA

**Henry W. Offen, Ph.D.**

Professor Emeritus  
Department of Chemistry and Biochemistry  
University of California, Santa Barbara  
Santa Barbara, CA

**Mark D. Ohman, Ph.D.**

Professor  
Integrative Oceanography Division  
Scripps Institution of Oceanography  
La Jolla, CA

**James M. Orr, Ph.D.<sup>6</sup>**

Professor Emeritus  
Project Development  
California Department of Transportation  
Fresno, CA

**Nilgun M. Ozer, Ph.D.**

San Francisco, CA

**Suzanne E. Paulson, Ph.D.**

Department of Atmospheric and Oceanic  
Sciences  
University of California, Los Angeles  
Santa Monica, CA

**Kyaw Tha Paw U, Ph.D.**

Professor  
Atmospheric Science Program  
Department of Land, Air and  
Water Resources  
University of California, Davis  
Davis, CA

**Therese E. Peffer**

Doctoral Candidate  
Department of Architecture  
University of California, Berkeley  
Berkeley, CA

**Claudio Pellegrini, Ph.D.**

Professor  
Department of Physics and Astronomy  
University of California, Los Angeles  
Los Angeles, CA

**Louise Pellerin, Ph.D.**

Berkeley, CA

**Jeffrey M. Perloff, Ph.D.**

Professor  
Department of Agricultural and Resource  
Economics  
University of California, Berkeley  
Berkeley, CA

**Raymond Pestrong, Ph.D.**

Professor  
Department of Geosciences  
San Francisco State University  
San Francisco, CA

**Thomas Phillips, Ph.D.<sup>6</sup>**

Dublin, CA

**David W. Pierce, Ph.D.<sup>6</sup>**

Scripps Institution of Oceanography  
University of California, San Diego  
La Jolla, CA

**Marc Pilisuk, Ph.D.**

Professor  
Human Sciences Program  
Saybrook Graduate School  
San Francisco, CA

**John Platt, Ph.D.**

Los Angeles, CA

**Stephen M. Pollaine, Ph.D.**

Livermore, CA

## The endorsers of the U.S. Scientists and Economists' Call for Swift and Deep Cuts in Greenhouse Gas Emissions

**Barbara Berntsen Prezelin, Ph.D.**

Professor  
Department of Ecology, Evolution  
and Marine Biology  
University of California, Santa Barbara  
Santa Barbara, CA

**Jeff T. Price, Ph.D.<sup>6</sup>**

Assistant Professor  
Department of Geological and  
Environmental Sciences  
California State University, Chico  
Chico, CA

**Mary V. Price, Ph.D.**

Riverside, CA

**William A. Prothero, Ph.D.**

Professor Emeritus  
Department of Earth Science  
University of California, Santa Barbara  
Santa Barbara, CA

**James J. Provenzano, Ph.D.**

President  
Clean Air Now  
Los Angeles, CA

**Theodore K. Raab, Ph.D.**

Senior Scientist  
Department of Biology  
Stanford University  
Stanford, CA

**Greg H. Rau, Ph.D.**

Senior Researcher  
Institute of Marine Sciences  
University of California, Santa Cruz  
Santa Cruz, CA

**Gordon Rausser, Ph.D.**

Department of Agricultural and Resource  
Economics  
University of California, Berkeley  
Berkeley, CA

**Nick Reeves, Ph.D.**

Assistant Professor  
Department of Biological Sciences  
Mount San Jacinto College  
Menifee, CA

**Karl P. Reitz, Ph.D.**

Orange, CA

**Robert Rhew, Ph.D.**

Assistant Professor  
Department of Geography  
Berkeley Atmospheric Sciences Center  
University of California, Berkeley  
Berkeley, CA

**Bruce A. Richman, Ph.D.**

Sunnyvale, CA

**David Roland-Holst, Ph.D.**

Professor  
Department of Agricultural and Resource  
Economics  
University of California, Berkeley  
Berkeley, CA

**Erik B. Runquist**

Doctoral Candidate  
Section of Evolution and Ecology  
University of California, Davis  
Davis, CA

**Muhammad Sahimi, Ph.D.**

Professor  
Department of Chemical Engineering  
University of Southern California  
Los Angeles, CA

**Jayant Sathaye, Ph.D.<sup>6</sup>**

Berkeley, CA

**Michael A. Saunders, Ph.D.**

Professor  
Department of Management Science  
and Engineering  
Stanford University  
Stanford, CA

**Jaime M. Sayre**

Doctoral Candidate  
Department of Civil and Environmental  
Engineering  
University of Southern California  
Los Angeles, CA

**Nathan F. Sayre, Ph.D.**

Assistant Professor  
Department of Geography  
University of California, Berkeley  
Berkeley, CA

**Mike Scarpulla, Ph.D.**

Santa Barbara, CA

**Stanley Scher, Ph.D.**

Berkeley, CA

**Joshua Schimel, Ph.D.**

Professor and Chair  
Department of Environmental Studies  
University of California, Santa Barbara  
Santa Barbara, CA

**Stephen H. Schneider, Ph.D.<sup>2,5,6</sup>**

Professor and Co-Director  
Department of Biological Sciences  
Center for Environmental Science and Policy  
Stanford University  
Stanford, CA

**Kurt Schwabe, Ph.D.**

Associate Professor  
Department of Environmental Sciences  
University of California, Riverside  
Riverside, CA

**Franklin B. Schwing, Ph.D.**

Pacific Grove, CA

**Jason D. Scorse, Ph.D.**

Assistant Professor  
Monterey Institute of International Studies  
Monterey, CA

**Kate Scow, Ph.D.**

Professor  
Atmospheric Science Program  
Department of Land, Air and Water  
Resources  
University of California, Davis  
Davis, CA

**Philip M. Sheehy, Ph.D.**

Scientist  
Transportation and Energy Systems  
TIAX LLC  
Cupertino, CA

**Dongsoo Shin, Ph.D.**

Associate Professor  
Department of Economics  
Santa Clara University  
Santa Clara, CA

**Rebecca F. Shipe, Ph.D.**

Assistant Professor  
Department of Ecology and Evolutionary  
Biology  
University of California, Los Angeles  
Los Angeles, CA

**John Skillman, Ph.D.**

Associate Professor  
Department of Biology  
California State University  
San Bernardino, CA

**Leonard S. Sklar, Ph.D.**

Department of Geosciences  
San Francisco State University  
San Francisco, CA

**David T. Smernoff, Ph.D.**

Acterra  
Palo Alto, CA

**Raymond C. Smith, Ph.D.**

Professor Emeritus  
Department of Geography  
Institute for Computational Earth System  
Science  
University of California, Santa Barbara  
Santa Barbara, CA

**Thomas B. Smith, Ph.D.**

Director and Professor  
Institute of the Environment  
University of California, Los Angeles  
Los Angeles, CA

**Carolyn P. Snyder**

Doctoral Candidate  
Interdisciplinary Program in Environment  
and Resources  
Stanford University  
Stanford, CA

**Jennifer Sokolove, Ph.D.**

Berkeley, CA

**Daniela Soleri, Ph.D.**

Department of Geography  
University of California, Santa Barbara  
Santa Barbara, CA

**George N. Somero, Ph.D.<sup>2</sup>**

Professor  
Department of Biology  
Hopkins Marine Station  
Stanford University  
Pacific Grove, CA

**Richard C.J. Somerville, Ph.D.<sup>6</sup>**

Distinguished Professor Emeritus  
Research Professor  
Scripps Institution of Oceanography  
University of California, San Diego  
La Jolla, CA

**Y. Tony Song, Ph.D.<sup>6</sup>**

Jet Propulsion Laboratory  
California Institute of Technology  
Pasadena, CA

**David R. Sonneborn, Ph.D.**

Irvine, CA

**Roger W. Sparks, Ph.D.**

Professor  
Department of Economics  
Mills College  
Oakland, CA

**Wayne D. Spencer, Ph.D.**

Senior Conservation Biologist  
Conservation Biology Institute  
San Diego, CA

**Denise L. Stanley, Ph.D.**

Fullerton, CA

**Heidi L. Stauffer**

Doctoral Candidate  
Department of Earth and Planetary Sciences  
University of California, Santa Cruz  
Santa Cruz, CA

**Joshua A. Steele**

Doctoral Candidate  
Marine Environmental Biology  
University of Southern California  
Los Angeles, CA

**Glenn R. Stewart, Ph.D.**

Professor  
Department of Biological Sciences  
California State Polytechnic University,  
Pomona  
Pomona, CA

**Jim Stewart, Ph.D.**

University of the West  
Rosemead, CA

**Christopher Still, Ph.D.**

Associate Professor  
Department of Geography  
University of California, Santa Barbara  
Santa Barbara, CA

**Sharon Strauss, Ph.D.**

Professor  
Section of Evolution and Ecology  
University of California, Davis  
Davis, CA

**Joseph H. Street**

Doctoral Candidate  
Department of Geological and  
Environmental Sciences  
Stanford University  
Stanford, CA

**Donald R. Strong, Ph.D.**

Professor  
Section of Evolution and Ecology  
University of California, Davis  
Davis, CA

**John E. Sundberg, Ph.D.**

Point Reyes, CA

**William A. Sundstrom, Ph.D.**

Professor  
Department of Economics  
Santa Clara University  
Santa Clara, CA

**Monica B. Swartz, Ph.D.**

La Quinta, CA

**Ira B. Tager, M.D.**

Professor  
Department of Epidemiology  
School of Public Health  
University of California, Berkeley  
Berkeley, CA

**Yuki Takatsuka, Ph.D.**

Department of Economics  
California State University, Fullerton  
Fullerton, CA

**Theresa S. Talley, Ph.D.**

Department of Environmental Science  
and Policy  
University of California, Davis  
Davis, CA

**Charles E. Taylor, Ph.D.**

Professor  
Department of Ecology and Evolutionary  
Biology  
University of California, Los Angeles  
Los Angeles, CA

**Lars Tomanek, Ph.D.**

California Polytechnic State University  
San Luis Obispo, CA

**Samuel J. Traina, Ph.D.**

Vice Chancellor and Graduate Dean  
Office of Research  
University of California, Merced  
Merced, CA

**Wing Tsao, Ph.D.**

San Francisco, CA

**John S. Tucker, Ph.D.**

San Pablo, CA

**Mathias N.M.N. van Thiel, Ph.D.**

Hayward, CA

**Richard R. Vance, Ph.D.**

Professor Emeritus  
Department of Ecology and Evolutionary  
Biology  
University of California, Los Angeles  
Los Angeles, CA

**Marc P. Vayssières, Ph.D.**

Air Resources Board  
California Environmental Protection Agency  
Sacramento, CA

**Eric J. von Wettberg, Ph.D.**

Davis, CA

**Richard A. Walker, Ph.D.**  
Professor  
Department of Geography  
University of California, Berkeley  
Berkeley, CA

**Zhi Wang, Ph.D.**  
Assistant Professor  
Department of Earth and Environmental  
Sciences  
California State University, Fresno  
Fresno, CA

**Michael Wara, Ph.D.**  
Research Fellow  
Stanford Law School  
Stanford, CA

**Michael Wasserman**  
Doctoral Candidate  
Department of Environmental Science,  
Policy, and Management  
University of California, Berkeley  
Berkeley, CA

**Ray F. Weiss, Ph.D.**  
Professor  
Scripps Institution of Oceanography  
University of California, San Diego  
La Jolla, CA

**Hartwell H. Welsh, Ph.D.**  
Arcata, CA

**Inge Werner, Ph.D.**  
Director  
Aquatic Toxicology Laboratory  
School of Veterinary Medicine  
Department of Anatomy, Physiology,  
and Cell Biology  
University of California, Davis  
Davis, CA

**Anthony L. Westerling, Ph.D.**  
Merced, CA

**Anthony S. Wexler, Ph.D.**  
Professor  
Department of Mechanical and  
Aeronautical Engineering  
University of California, Davis  
Davis, CA

**Raymond R. White, Ph.D.**  
Department of Biology  
City College of San Francisco  
San Francisco, CA

**Josh K. Willis, Ph.D.**<sup>6</sup>  
Scientist  
Jet Propulsion Laboratory  
Pasadena, CA

**Catherine Wolfram, Ph.D.**  
Associate Professor  
Haas School of Business  
University of California, Berkeley  
Berkeley, CA

**Michael T. Wollman, Ph.D.**  
Professor Emeritus  
Department of Electrical Engineering  
California Polytechnic State University,  
San Luis Obispo  
San Luis Obispo, CA

**Wallace Woolfenden, Ph.D.**  
Retired  
Forest Service  
U.S. Department of Agriculture  
Swall Meadows, CA

**James C. Zachos, Ph.D.**<sup>6</sup>  
Professor  
Department of Earth and Planetary Sciences  
University of California, Santa Cruz  
Santa Cruz, CA

**Erika S. Zavaleta, Ph.D.**  
Assistant Professor  
Department of Environmental Studies  
University of California, Santa Cruz  
Santa Cruz, CA

**Charles Zender, Ph.D.**  
Professor  
Department of Earth System Science  
University of California, Irvine  
Irvine, CA

**Karsten Zengler, Ph.D.**  
San Diego, CA

**Guang Zhang, Ph.D.**  
Research Meteorologist  
Scripps Institution of Oceanography  
University of California, San Diego  
La Jolla, CA

## COLORADO

**Ron L. Alberty, Ph.D.**  
Retired  
Boulder, CO

**Caspar M. Ammann, Ph.D.**<sup>6</sup>  
Research Scientist  
Climate and Global Dynamics Division  
National Center for Atmospheric Research  
Boulder, CO

**David M. Armstrong, Ph.D.**  
Professor  
Department of Ecology and Evolutionary  
Biology  
University of Colorado, Boulder  
Boulder, CO

**Albert A. Bartlett, Ph.D.**  
Boulder, CO

**Frank Baylin, Ph.D.**  
ConSol Network  
Boulder, CO

**Paul K. Black, Ph.D.**  
Evergreen, CO

**Florence Bocquet, Ph.D.**  
Boulder, CO

**Guy P. Brasseur, Ph.D.**<sup>6</sup>  
Earth and Sun Systems Laboratory  
National Center for Atmospheric Research  
Boulder, CO

**Jonathan Caine, Ph.D.**  
Nederland, CO

**Dan D. Chiras, Ph.D.**  
Sustainable Systems Design, Inc.  
Evergreen, CO

**Robert C. Cifelli, Ph.D.**  
Senior Research Scientist  
Department of Atmospheric Science  
Colorado State University  
Fort Collins, CO

**Darrell E. Coons, Ph.D.**  
Hudson, CO

**Aiguo Dai, Ph.D.**<sup>6</sup>  
Scientist  
Climate and Global Dynamics Division  
National Center for Atmospheric Research  
Boulder, CO

**Edward Dlugokencky, Ph.D.**<sup>6</sup>  
Earth System Research Laboratory  
National Oceanic and Atmospheric  
Administration  
Boulder, CO

**John Robert Dorgan, Ph.D.**  
Golden, CO

**Cynthia Dott, Ph.D.**  
Associate Professor  
Department of Biology  
Fort Lewis College  
Durango, CO

**Edward Dunlea, Ph.D.**  
Boulder, CO

**Mark B. Dyrugerov, Ph.D.**<sup>6</sup>  
Professor  
Institute of Arctic and Alpine Research  
University of Colorado, Boulder  
Boulder, CO

**James J. Ebersole, Ph.D.**  
Professor  
Department of Biology  
Colorado College  
Colorado Springs, CO

**Louisa K. Emmons, Ph.D.**  
Atmospheric Chemistry Division  
National Center for Atmospheric Research  
Boulder, CO

**Baylor Fox-Kemper, Ph.D.**  
Assistant Professor  
Cooperative Institute for Research in  
Environmental Sciences  
University of Colorado, Boulder  
Boulder, CO

**Reinhard Furrer, Ph.D.**<sup>6</sup>  
Department of Mathematical and  
Computer Sciences  
Colorado School of Mines  
Golden, CO

**Howard S. Geller, Ph.D.**  
Executive Director  
Southwest Energy Efficiency Project  
Boulder, CO

**Peter R. Gent, Ph.D.**<sup>6</sup>  
Senior Scientist  
National Center for Atmospheric Research  
Boulder, CO

**Andrew Gettelman, Ph.D.**  
Boulder, CO

**Brian A. Gregg, Ph.D.**  
Golden, CO

**Robert L. Grossman, Ph.D.**  
Colorado Research Associates  
Northwest Research Associates  
Boulder, CO

**Alex Guenther, Ph.D.**<sup>6</sup>  
Senior Scientist and Section Head  
Earth and Sun Systems Laboratory  
National Center for Atmospheric Research  
Boulder, CO

**Mary H. Hayden, Ph.D.**  
Post-Doctoral Fellow  
Institute for the Study of Society and  
Environment  
National Center for Atmospheric Research  
Boulder, CO

**Detlev Helmig, Ph.D.**  
Associate Research Professor  
Institute of Arctic and Alpine Research  
Boulder, CO

**Andrew M. Herring, Ph.D.**  
Associate Professor  
Department of Chemical Engineering  
Colorado School of Mines  
Golden, CO

**Elisabeth A. Holland, Ph.D.**<sup>6</sup>  
Senior Scientist  
Earth and Sun Systems Laboratory  
National Center for Atmospheric Research  
Boulder, CO

**Greg J. Holland, Ph.D.**  
National Center for Atmospheric Research  
Boulder, CO

**Marjorie O. Holmberg**  
Doctoral Candidate  
Department of Geography  
University of Colorado, Boulder  
Boulder, CO

**Charles W. Howe, Ph.D.**<sup>6</sup>  
Professor Emeritus  
Department of Economics  
University of Colorado, Boulder  
Boulder, CO

**Aixue Hu, Ph.D.**<sup>6</sup>  
Climate and Global Dynamics Division  
National Center for Atmospheric Research  
Boulder, CO

**John A. Huffman**  
Doctoral Candidate  
Cooperative Institute for Research  
in Environmental Sciences  
University of Colorado, Boulder  
Boulder, CO

**James W. Hurrell, Ph.D.**<sup>6</sup>  
Boulder, CO

**Jose-Luis Jimenez, Ph.D.**  
Associate Professor  
Department of Chemistry, Analytical,  
Environmental and Atmospheric  
Chemistry Division  
Fellow  
Cooperative Institute for Research  
in the Environmental Sciences  
University of Colorado, Boulder  
Boulder, CO

**Ken Keefover-Ring**  
Doctoral Candidate  
Department of Ecology and Evolutionary  
Biology  
University of Colorado, Boulder  
Boulder, CO

**Sirijodha S. Khalsa, Ph.D.**  
Boulder, CO

**Marni E. Koopman, Ph.D.**  
Fort Collins, CO

**Peter H. Lauritzen, Ph.D.**  
Boulder, CO

**David M. Lawrence, Ph.D.**<sup>6</sup>  
Climate and Global Dynamics Division  
National Center for Atmospheric Research  
Boulder, CO

**Julia Lee-Taylor, Ph.D.**<sup>6</sup>  
Atmospheric Chemistry Division  
National Center for Atmospheric Research  
Boulder, CO

**Jian Lu, Ph.D.**  
Climate and Global Dynamics Division  
National Center for Atmospheric Research  
Boulder, CO

**Jerry D. Mahlman, Ph.D.**  
Institute for the Study of Society and  
Environment  
National Center for Atmospheric Research  
Boulder, CO

**Gordon N. McCurry, Ph.D.**  
Denver, CO

**James D. McMillan, Ph.D.**  
Golden, CO

**Gifford H. Miller, Ph.D.**  
Professor  
Institute of Arctic and Alpine Research  
University of Colorado, Boulder  
Boulder, CO

**John B. Miller, Ph.D.<sup>6</sup>**

Research Scientist  
Cooperative Institute for Research in  
Environmental Sciences  
University of Colorado, Boulder  
Boulder, CO

**Kathleen A. Miller, Ph.D.<sup>6</sup>**

Scientist III  
Institute for the Study of Society and  
Environment  
National Center for Atmospheric Research  
Boulder, CO

**Michael J. Mueller, Ph.D.**

Centennial, CO

**Steve Nerem, Ph.D.<sup>6</sup>**

Professor  
Department of Aerospace Engineering  
Sciences  
University of Colorado, Boulder  
Boulder, CO

**Sherry L. Olson, Ph.D.**

Atmospheric Chemistry Division  
National Center for Atmospheric Research  
Boulder, CO

**John Ortega, Ph.D.**

Boulder, CO

**Bette L. Otto-Bliesner, Ph.D.<sup>6</sup>**

Boulder, CO

**Keith Paustian, Ph.D.**

Professor  
Department of Soil and Crop Sciences  
Colorado State University  
Fort Collins, CO

**Michael Prochoda, M.D.**

Department of Ophthalmology  
Estes Park Medical Center  
Estes Park, CO

**Roger S. Pulwarty, Ph.D.<sup>6</sup>**

Boulder, CO

**Eric Rechel, Ph.D.**

Department of Biology  
Mesa State College  
Grand Junction, CO

**Patricia Romero-Lankao, Ph.D.<sup>6</sup>**

Social Scientist  
Institute for the Study of Society  
and Environment  
National Center for Atmospheric Research  
Boulder, CO

**Lev Ropes**

Retired  
Golden, CO

**Isabelle Ruin, Ph.D.**

Institute for the Study of Society  
and Environment  
National Center for Atmospheric Research  
Boulder, CO

**Patrick A. Ryan, Ph.D.**

School of Arts and Sciences  
Johnson & Wales University  
Denver, CO

**Simon C. Scherrer, Ph.D.<sup>6</sup>**

Climate and Global Dynamics Division  
National Center for Atmospheric Research  
Boulder, CO

**David Schimel, Ph.D.<sup>6</sup>**

Chief Executive Officer  
National Ecological Observatory Network,  
Inc.  
Boulder, CO

**Thomas W. Schlatter, Ph.D.**

Cooperative Institute for Research  
in Environmental Science  
University of Colorado, Boulder  
Boulder, CO

**Andrea Sealy, Ph.D.**

National Center for Atmospheric Research  
Boulder, CO

**James A Sedgwick, Ph.D.**

Retired  
U.S. Geological Survey  
Fort Collins, CO

**Joel B. Smith, M.P.P.<sup>6</sup>**

Vice President  
Stratus Consulting Inc.  
Boulder, CO

**Lesley K. Smith, Ph.D.**

Research Scientist  
Cooperative Institute for Research  
in Environmental Sciences  
University of Colorado, Boulder  
Boulder, CO

**John Snook, Ph.D.**

Forecaster  
Colorado Avalanche Information Center  
Boulder, CO

**Donald G. Sullivan, Ph.D.**

Associate Professor  
Department of Geography  
University of Denver  
Denver, CO

**Paul C. Sutton, Ph.D.**

Associate Professor  
Department of Geography  
University of Denver  
Denver, CO

**Colm Sweeney, Ph.D.<sup>6</sup>**

Cooperative Institute for Research  
in Environmental Sciences  
University of Colorado, Boulder  
Boulder, CO

**Pieter P. Tans, Ph.D.**

Boulder, CO

**Haiyan Teng, Ph.D.<sup>6</sup>**

National Center for Atmospheric Research  
Boulder, CO

**David M. Theobald, Ph.D.**

Fort Collins, CO

**Kevin E. Trenberth, Ph.D.<sup>6</sup>**

National Center for Atmospheric Research  
Boulder, CO

**Harold M. Tyus, Ph.D.**

Senior Research Scientist  
Cooperative Institute for Research  
in Environmental Science  
University of Colorado, Boulder  
Boulder, CO

**Matthew D. Wallenstein, Ph.D.**

Fort Collins, CO

**Warren M. Washington, Ph.D.<sup>3</sup>**

Climate Change Research Section  
National Center for Atmospheric Research  
Boulder, CO

**James W. White, Ph.D.**

Professor  
Institute of Arctic and Alpine Research  
University of Colorado, Boulder  
Boulder, CO

**Christine Wiedinmyer, Ph.D.**

Boulder, CO

**Larry Winter, Ph.D.**

Deputy Director  
National Center for Atmospheric Research  
Boulder, CO



## CONNECTICUT

**Peter J. Auster, Ph.D.**

Associate Research Professor  
Department of Marine Sciences  
University of Connecticut  
Groton, CT

**Robert S. Capers, Ph.D.**

Storrs, CT

**Robin L. Chazdon, Ph.D.**

Storrs, CT

**Margaret E. Evans, Ph.D.**

Department of Ecology and Evolutionary  
Biology  
Yale University  
New Haven, CT

**Dina Franceschi, Ph.D.**

Associate Professor  
Department of Economics  
Fairfield University  
Fairfield, CT

**Sylvia L. Halkin, Ph.D.**

Professor  
Department of Biology  
Central Connecticut State University  
New Britain, CT

**Kent E. Holsinger, Ph.D.**

Professor  
Department of Ecology and Evolutionary  
Biology  
University of Connecticut  
Storrs, CT

**Mark D. Johnson, Ph.D.**

Associate Professor  
Department of Biology  
St. Joseph College  
West Hartford, CT

**Kelly Levin**

Doctoral Candidate  
School of Forestry and Environmental  
Studies  
Yale University  
New Haven, CT

**Thomas F. Malone, Ph.D.<sup>2</sup>**

Retired  
West Hartford, CT

**Lisa H. Newton, Ph.D.**

Director  
Program in Applied Ethics  
Program in Environmental Studies  
Fairfield University  
Fairfield, CT

**Suzanne O'Connell, Ph.D.**

Associate Professor  
Department of Earth and Environmental  
Sciences  
Wesleyan University  
Middletown, CT

**Kathleen Segerson, Ph.D.**

Professor  
Department of Economics  
University of Connecticut  
Storrs, CT

**Steven C. Sherwood, Ph.D.**

Professor  
Department of Geology and Geophysics  
Yale University  
New Haven, CT

**Ellen Thomas, Ph.D.**

New Haven, CT

**Adam M. Wilson**

Doctoral Candidate  
Department of Ecology and Evolutionary  
Biology  
University of Connecticut  
Storrs, CT

**Gary Yohe, Ph.D.<sup>6</sup>**

Woodhouse and Sysco Professor  
Department of Economics  
Wesleyan University  
Middletown, CT

## DELAWARE

**John Byrne, Ph.D.**

Director and Distinguished Professor  
Center for Energy and Environmental Policy  
University of Delaware  
Newark, DE

**Steven Hegedus, Ph.D.**

Scientist  
Institute of Energy Conversion  
University of Delaware  
Newark, DE

**Danielle A. Kreeger, Ph.D.**

Science Director  
Partnership for the Delaware Estuary  
Wilmington, DE

**Wallace H. McCurdy, Ph.D.**

Newark, DE

**William N. Shafarman, Ph.D.**

Wilmington, DE

**Chad A Tolman, Ph.D.**

Wilmington, DE

**Susan E. Yost, Ph.D.**

Dover, DE

## DISTRICT OF COLUMBIA

**Gary A. Allport, Ph.D.<sup>2</sup>**

BirdLife International  
Washington, DC

**Peter Ashcroft, Ph.D.**

Washington, DC

**G. Thomas Bancroft, Ph.D.**

Chief Scientist  
Science Division  
National Audubon Society  
Washington, DC

**Scott Barrett, Ph.D.**

Paul H. Nitze School of Advanced  
International Studies  
Johns Hopkins University  
Washington, DC

**Barbara R. Bergmann, Ph.D.**

Distinguished Professor Emerita  
Department of Economics  
American University  
Washington, DC

**Nirmal K. Bhagabati, Ph.D.**

Sustainable Development and  
Conservation Biology Program  
University of Maryland  
Washington, DC

**Allen Blackman, Ph.D.**

Washington, DC

**J. David Bohlin, Ph.D.**

Washington, DC

**Douglas H. Boucher, Ph.D.**

Climate Program  
Union of Concerned Scientists  
Washington, DC

**Gregory S. Butcher, Ph.D.**

Science Division  
National Audubon Society  
Washington, DC

**Bruce B. Collette, Ph.D.**

Washington, DC

**Stephen J. DeCanio, Ph.D.**<sup>6</sup>

Professor  
Department of Economics,  
Washington Program  
University of California, Santa Barbara  
Washington, DC

**Daryl P. Domning, Ph.D.**

Professor  
Department of Anatomy  
Howard University  
Washington, DC

**Karen Ehrhardt-Martinez, Ph.D.**

Washington, DC

**Brenda Ekwurzel, Ph.D.**

Climate Scientist  
Climate Program  
Union of Concerned Scientists  
Washington, DC

**Helen Fox, Ph.D.**

Conservation Science  
World Wildlife Fund  
Washington, DC

**Arthur H. Grube, Ph.D.**

Washington, DC

**Robin E. Hahnel, Ph.D.**

Professor  
Department of Economics  
American University  
Washington, DC

**Lara Hansen, Ph.D.**<sup>6</sup>

Chief Climate Change Scientist  
Global Climate Change Programme  
World Wildlife Fund  
Washington, DC

**Dennis Heinemann, Ph.D.**

Ocean Conservancy  
Washington, DC

**Paul Higgins, Ph.D.**

Senior Policy Fellow  
American Meteorological Society  
Washington, DC

**Sandra A. Hoffmann, Ph.D.**

Fellow  
Resources for the Future  
Washington, DC

**John T. Lill, Ph.D.**

Assistant Professor  
Department of Biological Sciences  
George Washington University  
Washington, DC

**Thomas E. Lovejoy, Ph.D.**

President  
The Heinz Center  
Washington, DC

**Michael C. MacCracken, Ph.D.**<sup>6</sup>

Chief Scientist  
Climate Change Programs  
Climate Institute  
Washington, DC

**Jeremy I. Martin, Ph.D.**

Senior Analyst  
Clean Vehicles  
Union of Concerned Scientists  
Washington, DC

**Manuel Metz, Ph.D.**

Washington, DC

**David Michaels, Ph.D.**

Professor  
Department of Environmental  
and Occupational Health  
School of Public Health  
George Washington University  
Washington, DC

**Steven E. Plotkin, M.Eng.**<sup>6</sup>

Transportation Energy Analyst  
Center for Transportation Research  
Argonne National Laboratory  
Washington, DC

**Nelsie A. Ramos**

Doctoral Candidate  
Program of Atmospheric Sciences  
Howard University  
Washington, DC

**Judith Shapiro, Ph.D.**

Director  
Global Environmental Politics Programs  
School of International Service  
American University  
Washington, DC

**Stuart A. Umpleby, Ph.D.**

Professor  
Department of Management  
George Washington University  
Washington, DC

**Stephen Wiel, Ph.D.**

Washington, DC

**Gina M. Wimp, Ph.D.**

Washington, DC

## FLORIDA

**Richard H. Baker, Ph.D.**

Florida Medical Entomology Lab  
University of Florida  
Sebastian, FL

**Lisa M. Beal, Ph.D.**

Assistant Professor  
Department of Meteorology and Physical  
Oceanography  
Rosenstiel School of Marine and  
Atmospheric Science  
University of Miami  
Miami, FL

**John C. Beier, Ph.D.**

Professor  
Department of Epidemiology and Public  
Health  
University of Miami  
Miami, FL

**David H. Benzing, Ph.D.**

Professor  
Research  
Marie Selby Botanical Gardens  
Sarasota, FL

**Samuel William Berkheiser**

Assistant Director (Retired)  
Department of Conservation and  
Natural Resources  
Pennsylvania Geologic Survey  
Apalachicola, FL

**Kenneth Broad, Ph.D.**

Rosenstiel School of Marine and  
Atmospheric Science  
University of Miami  
Miami, FL

**Paula Coble, Ph.D.**

Associate Professor  
College of Marine Science  
University of South Florida  
St. Petersburg, FL

**Walter R. Courtenay, Jr., Ph.D.**

Gainesville, FL

**Bruce C. Cowell, Ph.D.**

Retired  
Department of Biology  
University of South Florida  
Tampa, FL

# The endorsers of the U.S. Scientists and Economists' Call for Swift and Deep Cuts in Greenhouse Gas Emissions

**Kendra L. Daly, Ph.D.**

College of Marine Science  
University of South Florida  
St. Petersburg, FL

**David J. Die, Ph.D.**

Associate Professor  
Division of Marine Biology and Fisheries  
University of Miami  
Miami, FL

**Samir M. Elmir, Ph.D.**

Environmental Administrator  
Miami-Dade County Health Department  
Florida Department of Health  
Miami, FL

**Mark J. Flickinger, Ph.D.**

St. Petersburg, FL

**Anne L. Frances**

Doctoral Candidate  
Department of Environmental Horticulture  
University of Florida  
Gainesville, FL

**Kevin Frenzel**

Doctoral Candidate  
Department of Mathematics and Statistics  
University of South Florida  
Tampa, FL

**David J. Friedman**

Doctoral Candidate  
Clean Vehicles  
Union of Concerned Scientists  
Oviedo, FL

**Andres Garcia, Ph.D.**

Coral Gables, FL

**Doria R. Gordon, Ph.D.**

Courtesy Professor  
Department of Botany  
University of Florida  
Gainesville, FL

**Gina C. Gould, Ph.D.**

President  
Syncreta Associates  
Keystone Heights, FL

**Steven Green, Ph.D.**

Professor  
Department of Biology  
University of Miami  
Coral Gables, FL

**Dennis A. Hansell, Ph.D.**

Chairman  
Department of Marine and  
Atmospheric Chemistry  
University of Miami  
Miami, FL

**Donald V. Hansen, Ph.D.**

Retired  
Fort Pierce, FL

**Paul Hargraves, Ph.D.**

Senior Research Scientist  
Harbor Branch Oceanographic Institution  
Fort Pierce, FL

**David W. Hastings, Ph.D.**

Associate Professor  
Department of Marine Science  
Eckerd College  
St. Petersburg, FL

**Douglas E. Horton, Ph.D.**

Sarasota, FL

**Peter J. Jacques, Ph.D.**

Orlando, FL

**David G. Jenkins, Ph.D.**

Associate Professor  
Department of Biology  
University of Central Florida  
Orlando, FL

**William E. Johns, Ph.D.**

Professor  
Department of Meteorology and Physical  
Oceanography  
University of Miami  
Miami, FL

**Gary J. Kirkpatrick, Ph.D.**

Senior Scientist  
Phytoplankton Ecology Program  
Mote Marine Laboratory  
Sarasota, FL

**Suzanne Koptur, Ph.D.**

Professor  
Department of Biological Sciences  
Florida International University  
Miami, FL

**Leon P. Lounibos, Ph.D.**

Professor  
Florida Medical Entomology Lab  
University of Florida  
Vero Beach, FL

**Ellen E. Martin, Ph.D.**

Associate Professor  
Department of Geological Sciences  
University of Florida  
Gainesville, FL

**Ross McCluney, Ph.D.**

Cocoa, FL

**Kathryn E. McCollister, Ph.D.**

Assistant Professor  
Department of Epidemiology  
and Public Health  
University of Miami  
Miami, FL

**Gary K. Meffe, Ph.D.**

Editor  
Conservation Biology  
Wildlife Ecology and Conservation  
University of Florida  
Gainesville, FL

**Stephen S. Mulkey, Ph.D.**

Associate Professor  
Department of Botany  
University of Florida  
Gainesville, FL

**Reed F. Noss, Ph.D.**

Professor  
Department of Biology  
University of Central Florida  
Orlando, FL

**Steven F. Oberbauer, Ph.D.**

Professor  
Department of Biological Sciences  
Florida International University  
Miami, FL

**Eric A. Oches, Ph.D.**

Associate Professor  
Department of Geology  
University of South Florida  
Tampa, FL

**William H. Outlaw, Ph.D.**

Homann Professor  
Department of Biological Science  
Florida State University  
Tallahassee, FL

**John H. Parker, Ph.D.**

Professor  
Department of Environmental Studies  
Florida International University  
Miami, FL

**J. Akers Pence, Ph.D.**

State Coordinator  
Florida Butterfly Monitoring Network  
Entomology and Nematology  
McGuire Center for Lepidoptera  
and Biodiversity  
Gainesville, FL

**Francis E. Putz, Ph.D.**

Professor  
Department of Botany  
University of Florida  
Gainesville, FL

**Pedro F. Quintana-Ascencio, Ph.D.**

Department of Biology  
University of Central Florida  
Orlando, FL

**Xinrong Ren, Ph.D.**

University of Miami  
Miami, FL

**Jennifer Richards, Ph.D.**

Department of Biological Sciences  
Florida International University  
Miami, FL

**Carol Rizkalla**

Doctoral Candidate  
Orlando, FL

**Michael S. Ross, Ph.D.**

Associate Professor  
Department of Environmental Studies  
Florida International University  
Miami, FL

**Manojit Roy, Ph.D.**

Department of Zoology  
University of Florida  
Gainesville, FL

**Stephen R. Schultz, Ph.D.**

Professor  
Department of Natural Science  
St. Petersburg College  
Seminole, FL

**Joseph V. Siry, Ph.D.**

Associate Professor  
Department of Environmental Studies  
Rollins College  
Winter Park, FL

**Nancy F. Smith, Ph.D.**

Associate Professor  
Department of Marine Science  
Eckerd College  
St Petersburg, FL

**Jose Szapocznik, Ph.D.**

Professor and Chair  
Department of Epidemiology  
and Public Health  
University of Miami  
Miami, FL

**Kathy A. Tedesco, Ph.D.**

St. Petersburg, FL

**Zafer Top, Ph.D.**

Research Professor  
Department of Marine and Atmospheric  
Chemistry  
Rosenstiel School of Marine and  
Atmospheric Science  
University of Miami  
Miami, FL

**John C. Van Leer, Ph.D.**

Associate Professor  
Department of Meteorology and  
Physical Oceanography  
Rosenstiel School of Marine and  
Atmospheric Science  
University of Miami  
Miami, FL

**Gabriel A. Vargo, Ph.D.**

Associate Professor Emeritus  
College of Marine Science  
University of South Florida  
St. Petersburg, FL

**Betsy Von Holle, Ph.D.**

Assistant Professor  
Department of Biology  
University of Central Florida  
Orlando, FL

**Patrick J. Walsh, Ph.D.**

Professor  
Division of Marine Biology and Fisheries  
University of Miami  
Miami, FL

**Linda J. Walters, Ph.D.**

Associate Professor  
Department of Biology  
University of Central Florida  
Orlando, FL

**David Wilson, Ph.D.**

Professor  
Department of Biology  
University of Miami  
Coral Gables, FL

## GEORGIA

**Sarah M. Bexell, Ph.D.**

Director  
Conservation Education  
Atlanta, GA

**Marilyn A. Brown, Ph.D.<sup>6</sup>**

Atlanta, GA

**Robert E. Dickinson, Ph.D.<sup>2,3,6</sup>**

Atlanta, GA

**Paul J. Ferraro, Ph.D.**

Department of Economics  
Georgia State University  
Atlanta, GA

**James M. Gaudin, Ph.D.**

School of Social Work  
University of Georgia  
Athens, GA

**Judith E. Gordon, Ph.D.**

Professor Emerita  
Department of Biology  
Augusta State University  
Augusta, GA

**Bob E. Herrington, Ph.D.**

Professor and Chair  
Department of Biology  
Georgia Southwestern State University  
Americus, GA

**Donald Imm, Ph.D.**

Athens, GA

**John S. Kominoski, Ph.D.**

Postdoctoral Research Fellow  
Odum School of Ecology  
University of Georgia  
Athens, GA

**David I. Kreller, Ph.D.**

Assistant Professor  
Department of Chemistry  
Georgia Southern University  
Statesboro, GA

**Krisztian Magori, Ph.D.**

Postdoctoral Researcher  
Odum School of Ecology  
University of Georgia  
Athens, GA

**Donald B. McCormick, Ph.D.**

Professor Emeritus  
Department of Biochemistry  
Emory University  
Atlanta, GA

**Daniel J. McGarvey, Ph.D.**  
Ecosystems Research Division  
U.S. Environmental Protection Agency  
Athens, GA

**M.B. Neace, Ph.D.**  
Professor Emeritus  
School of Business and Economics  
Mercer University  
Lizella, GA

**Doug R. Oetter, Ph.D.**  
Associate Professor  
Department of History, Geography  
and Philosophy  
Georgia College and State University  
Milledgeville, GA

**Geoffrey C. Poole, Ph.D.**  
Senior Research Scientist  
Eco-metrics, Inc.  
Tucker, GA

**James J. Roper, Ph.D.**  
Department of Zoology  
Federal University of Paraná  
Appling, GA

**Emilson C. Silva, Ph.D.**  
Professor  
School of Economics  
Georgia Institute of Technology  
Atlanta, GA

**Liming Zhou, Ph.D.**<sup>6</sup>  
Senior Research Scientist  
School of Earth and Atmospheric Sciences  
Georgia Institute of Technology  
Atlanta, GA

## HAWAII

**Jim Beets, Ph.D.**  
Professor  
Department of Marine Science  
University of Hawaii, Hilo  
Hilo, HI

**John J. Gutrich, Ph.D.**  
Associate Professor  
Department of Environmental Science  
Hawaii Pacific University  
Kaneohe, HI

**Peter Hacker, Ph.D.**  
Senior Research Scientist  
School of Ocean and Earth Science  
and Technology  
Hawaii Institute of Geophysics and  
Planetology  
University of Hawaii  
Honolulu, HI

**Arielle Levine, Ph.D.**  
Honolulu, HI

**Creighton M. Litton, Ph.D.**  
Assistant Professor  
Department of Natural Resources  
and Environmental Management  
University of Hawaii  
Honolulu, HI

**Mark A. Nokes, Ph.D.**  
Retired  
Honolulu, HI

**Ilan Noy, Ph.D.**  
Department of Economics  
University of Hawaii  
Honolulu, HI

**Michael Parke, Ph.D.**  
Research Biologist  
University of Hawaii  
Honolulu, HI

**David Rezachek, Ph.D.**  
Owner and Principal Consultant  
Rezachek and Associates  
Honolulu, HI

**Nori Tarui, Ph.D.**  
Assistant Professor  
Department of Economics  
University of Hawaii  
Honolulu, HI

**Andrew D. Taylor, Ph.D.**  
Associate Professor  
Department of Zoology  
University of Hawaii  
Honolulu, HI

**Kevin C. Weng, Ph.D.**  
Assistant Researcher and Technology  
Young Investigator  
School of Ocean and Earth Science  
University of Hawaii  
Honolulu, HI

## IDAHO

**Christopher C. Caudill, Ph.D.**  
Department of Fish and Wildlife Resources  
University of Idaho  
Moscow, ID

**Craig Cooper, Ph.D.**  
Initiative Lead  
Carbon Systems Analysis  
Energy Resources Recovery and  
Management  
Idaho National Laboratory  
Idaho Falls, ID

**Levan Elbakidze, Ph.D.**  
Assistant Professor  
Department of Agricultural Economics  
and Rural Sociology  
University of Idaho  
Moscow, ID

**Grainger Hunt, Ph.D.**  
Boise, ID

**Sian Mooney, Ph.D.**  
Associate Professor  
Department of Economics  
Boise State University  
Boise, ID

**Mark D. Morehead, Ph.D.**  
Boise, ID

**Helen Neville, Ph.D.**  
Boise, ID

**Alan R. Poplawsky, Ph.D.**  
Research Associate  
Department of Plant, Soil, and  
Entomological Sciences  
University of Idaho  
Moscow, ID

## ILLINOIS

**Stuart K. Allison, Ph.D.**  
Associate Professor  
Department of Biology  
Knox College  
Galesburg, IL

**David W. Archer, Ph.D.**  
Professor  
Department of Geophysical Sciences  
University of Chicago  
Chicago, IL

**May R. Berenbaum, Ph.D.**<sup>2</sup>  
Professor  
Department of Entomology  
University of Illinois, Urbana-Champaign  
Urbana, IL

**Jonathan H. Berg, Ph.D.**  
Professor and Chair  
Department of Geology and Environmental  
Geosciences  
Northern Illinois University  
DeKalb, IL

**Jean Bogner, Ph.D.**<sup>6</sup>  
Landfills +, Inc.  
University of Illinois, Chicago  
Wheaton, IL

# The endorsers of the U.S. Scientists and Economists' Call for Swift and Deep Cuts in Greenhouse Gas Emissions

**Eric K. Bollinger, Ph.D.**

Professor  
Department of Biological Sciences  
Eastern Illinois University  
Charleston, IL

**Victoria A. Borowicz, Ph.D.**

Adjunct Research Assistant Professor  
Department of Biological Sciences  
Illinois State University  
Normal, IL

**Charles K. Boyce, Ph.D.**

Assistant Professor  
University of Chicago  
Chicago, IL

**Beth A. Braun, Ph.D.**

Adjunct Professor  
Department of Biology  
Truman College  
Chicago, IL

**William R. Bromer, Ph.D.**

Professor  
Department of Natural Sciences  
University of St. Francis  
Joliet, IL

**Everett D. Cashatt, Ph.D.**

Chair and Curator  
Department of Zoology  
Illinois State Museum  
Springfield, IL

**Shibi Chandy, Ph.D.**

Department of Plant Biology,  
Center for Ecology  
Southern Illinois University  
Carbondale, IL

**Peter G. Debrunner, Ph.D.**

Professor Emeritus  
Department of Physics  
University of Illinois, Urbana-Champaign  
Urbana, IL

**Salim M. Diab, Ph.D.**

Professor  
Department of Natural Sciences  
University of St. Francis  
Joliet, IL

**Nader Enayati, Ph.D.**

Chicago, IL

**Karen F. Gaines, Ph.D.**

Department of Biology  
Eastern Illinois University  
Charleston, IL

**Matthew Gilmore, Ph.D.**

Research Scientist  
Department of Atmospheric Sciences  
University of Illinois, Urbana-Champaign  
Champaign, IL

**Karen Glennemeier, Ph.D.**

Science Director  
Audubon-Chicago Region  
Skokie, IL

**Stephen B. Hager, Ph.D.**

Co-Chair and Associate Professor  
Department of Biology  
Augustana College  
Rock Island, IL

**Kayri Havens, Ph.D.**

Glencoe, IL

**Liam Heneghan, Ph.D.**

Professor  
Department of Environmental Science  
DePaul University  
Chicago, IL

**Caroline L. Herzenberg, Ph.D.**

Chicago, IL

**Wesley M. Jarrell, Ph.D.**

Professor and Head  
Department of Natural Resources  
and Environmental Sciences  
University of Illinois, Urbana-Champaign  
Urbana, IL

**Madhu Khanna, Ph.D.**

Professor  
Department of Agricultural and Consumer  
Economics  
University of Illinois, Urbana-Champaign  
Urbana, IL

**Leon M. Lederman, Ph.D.<sup>1,2,4</sup>**

Professor  
Department of Biological, Chemical  
and Physical Sciences  
Illinois Institute of Technology  
Chicago, IL

**Barbara-Ann G. Lewis, Ph.D.**

Professor Emeritus  
Department of Civil and Environmental  
Engineering  
Northwestern University  
Evanston, IL

**Paul W. Loubere, Ph.D.**

DeKalb, IL

**Peter L. Meserve, Ph.D.**

Distinguished Research Professor  
Department of Biological Sciences  
Northern Illinois University  
DeKalb, IL

**Jay E. Mittenenthal, Ph.D.**

Associate Professor Emeritus  
Department of Cell and Developmental  
Biology  
University of Illinois, Urbana-Champaign  
Urbana, IL

**Daniel K. Niven, Ph.D.**

Senior Scientist  
Bird Conservation  
Science Division  
National Audubon Society  
Champaign, IL

**Raymond T. Pierrehumbert, Ph.D.<sup>6</sup>**

Louis Block Professor  
Department of the Geophysical Sciences  
University of Chicago  
Chicago, IL

**Ross D. Powell, Ph.D.**

Professor  
Department of Geology and Environmental  
Geosciences  
Northern Illinois University  
DeKalb, IL

**Robert A. Rosenstein, Ph.D.**

Scientific Consultant  
Chicago, IL

**Shamili A. Sandiford, Ph.D.**

Professor  
Natural and Applied Sciences Division  
College of DuPage  
Glen Ellyn, IL

**Sabina L. Shaikh, Ph.D.**

Chicago, IL

**James A. Shapiro, Ph.D.**

Professor  
Department of Biochemistry and  
Molecular Biology  
University of Chicago  
Chicago, IL

**Murugesu Sivapalan, Ph.D.**

Urbana, IL

**Michael A. Stewart, Ph.D.**

Lecturer  
Department of Geology  
University of Illinois, Urbana-Champaign  
Urbana, IL

**William C. Sullivan, Ph.D.**

Director  
Environmental Council  
University of Illinois, Urbana-Champaign  
Urbana, IL

**Jeffrey O. Sundberg, Ph.D.**

Professor  
Department of Economics  
Lake Forest College  
Lake Forest, IL

**Richard S. Treptow, Ph.D.**

Professor Emeritus  
Department of Chemistry and Physics  
Chicago State University  
Chicago, IL

**Michelle M. Wander, Ph.D.**

Department of Natural Resources and  
Environmental Sciences  
University of Illinois, Urbana-Champaign  
Urbana, IL

**Leroy S. Wehrle, Ph.D.**

Professor Emeritus  
Department of Environmental Studies  
University of Illinois, Springfield  
Springfield, IL

**Donald J. Wuebbles, Ph.D.**

Professor and Acting Director  
Department of Atmospheric Sciences  
School of Earth, Society, and Environment  
University of Illinois, Urbana-Champaign  
Urbana, IL

**Anthony C. Yannarell, Ph.D.**

Urbana, IL

**Edmond R. Zaborski, Ph.D.**

Associate Research Scientist  
Division of Biodiversity and Ecological  
Entomology  
Illinois Natural History Survey  
Champaign, IL

**Arthur R. Zangerl, Ph.D.**

Department of Entomology  
University of Illinois, Urbana-Champaign  
Urbana, IL

## INDIANA

**George S. Bakken, Ph.D.**

Professor  
Department of Ecology and Organismal  
Biology  
Indiana State University  
Terre Haute, IN

**Robert E. Bieder, Ph.D.**

Professor Emeritus  
Department of History  
School of Public and Environmental Affairs  
Indiana University, Bloomington  
Bloomington, IN

**Richard A. Dilley, Ph.D.**

Professor  
Department of Biological Sciences  
Purdue University  
West Lafayette, IN

**Gabriel M. Filippelli, Ph.D.**

Professor and Chair  
Department of Earth Sciences  
Indiana University - Purdue University  
Indianapolis  
Indianapolis, IN

**Kevin R. Gurney, Ph.D.<sup>6</sup>**

Professor  
Department of Earth and Atmospheric  
Sciences  
Purdue University  
West Lafayette, IN

**James D. Hengeveld, Ph.D.**

Professor  
Department of Biology  
Indiana University, Bloomington  
Unionville, IN

**Victor A. Kelson, Ph.D.**

Bloomington, IN

**Mai Kuha, Ph.D.**

Assistant Professor  
Ball State University  
Muncie, IN

**Kathy Licht, Ph.D.**

Associate Professor  
Department of Earth Sciences  
Indiana University-Purdue University  
Indianapolis  
Indianapolis, IN

**Edna T. Loehman, Ph.D.**

Associate Professor  
Department of Agricultural Economics  
Purdue University  
West Lafayette, IN

**Flynn W. Picardal, Ph.D.**

Bloomington, IN

**Arndt Schimmelmann, Ph.D.**

Senior Scientist  
Department of Geological Sciences  
Indiana University, Bloomington  
Bloomington, IN

**Paul B. Shepson, Ph.D.**

Professor  
Purdue Climate Change Research Center  
Purdue University  
West Lafayette, IN

**Bruce Solomon, Ph.D.**

Associate Professor  
Department of Mathematics  
Indiana University, Bloomington  
Bloomington, IN

**Dale W. Sparks, Ph.D.**

Research Scientist  
Center for North American Bat Research  
and Conservation  
Indiana State University  
Terre Haute, IN

**James H. Speer, Ph.D.**

Terre Haute, IN

**David W. Taylor, Ph.D.**

Professor  
Department of Biology  
Indiana University Southeast  
New Albany, IN

**John O. Whitaker, Jr., Ph.D.**

Terre Haute, IN

**Donald R. Whitehead, Ph.D.**

Professor Emeritus  
Department of Biology  
Indiana University, Bloomington  
Bloomington, IN

## IOWA

**Richard G. Baker, Ph.D.**

Professor Emeritus  
Department of Geoscience  
University of Iowa  
Iowa City, IA

**Neil P. Bernstein, Ph.D.**

Department of Biology  
Mount Mercy College  
Cedar Rapids, IA

**Mary A. Harris, Ph.D.**

Ames, IA

**Neal R. Iverson, Ph.D.**

Professor  
Iowa State University  
Ames, IA

**Laura L. Jackson, Ph.D.**

Professor  
Department of Biology  
University of Northern Iowa  
Cedar Falls, IA

**Erwin E. Klaas, Ph.D.**

Ames, IA

**Maureen McCue, Ph.D.**

Professor  
College of Public Health  
University of Iowa  
Iowa City, IA

**Kirk A. Moloney, Ph.D.**

Associate Professor  
Department of Ecology, Evolution  
and Organismal Biology  
Iowa State University  
Ames, IA

**John W. Rachow, M.D., Ph.D.**

Assistant Professor  
Department of Internal Medicine  
University of Iowa  
Iowa City, IA

**Jerald L. Schnoor, Ph.D.<sup>3</sup>**

Professor  
Iowa City, IA

## KANSAS

**Nathaniel A. Brunsell, Ph.D.**

Department of Geography  
University of Kansas  
Lawrence, KS

**Edward E. Carey, Ph.D.**

Professor  
Department of Horticulture, Forestry  
and Recreation Resources  
Kansas State University  
Manhattan, KS

**Johannes J. Feddema, Ph.D.<sup>6</sup>**

Professor  
Department of Geography  
University of Kansas  
Lawrence, KS

**Victoria Lytle, Ph.D.**

Center for Remote Sensing of Ice Sheets  
University of Kansas  
Lawrence, KS

**Charles D. Michener, Ph.D.<sup>2</sup>**

Professor Emeritus  
Department of Ecology and Evolutionary  
Biology  
University of Kansas  
Lawrence, KS

**Val H. Smith, Ph.D.**

Professor  
Department of Ecology and Evolutionary  
Biology  
University of Kansas  
Lawrence, KS

## KENTUCKY

**Jeri W. Higginbotham, Ph.D.**

Frankfort, KY

**Deborah B. Hill, Ph.D.**

Lexington, KY

**Peter B. Meyer, Ph.D.**

Professor Emeritus and Director  
Center for Environmental Policy  
and Management  
University of Louisville  
Louisville, KY

## LOUISIANA

**Kurt R. Birdwhistell, Ph.D.**

Professor  
Department of Chemistry  
Loyola University, New Orleans  
New Orleans, LA

**Griff Blakewood, Ph.D.**

Assistant Professor  
Department of Renewable Resources  
University of Louisiana, Lafayette  
Lafayette, LA

**John W. Day, Jr., Ph.D.**

Distinguished Professor Emeritus  
Department of Oceanography and  
Coastal Sciences  
Louisiana State University  
Baton Rouge, LA

**Darryl L. Felder, Ph.D.**

Professor and Head  
Department of Biology  
University of Louisiana, Lafayette  
Lafayette, LA

**James G. Gosselink, Ph.D.**

Professor Emeritus  
Department of Oceanography and  
Coastal Sciences  
Louisiana State University  
Baton Rouge, LA

**James M. Grady, Ph.D.**

Professor  
Department of Biological Sciences  
University of New Orleans  
New Orleans, LA

**Paul L. Klerks, Ph.D.**

Associate Professor  
Department of Biology  
University of Louisiana, Lafayette  
Lafayette, LA

**William J. Platt, Ph.D.**

Department of Biological Sciences  
Louisiana State University  
Baton Rouge, LA

**Thomas W. Sherry, Ph.D.**

Professor  
Department of Ecology and Evolutionary  
Biology  
Tulane University  
New Orleans, LA

**John Stewart-Savage, Ph.D.**

Professor  
Department of Biological Sciences  
University of New Orleans  
New Orleans, LA

**Roldan A. Valverde, Ph.D.**

Assistant Professor  
Department of Biological Sciences  
Southeastern Louisiana University  
Hammond, LA

**Robert R. Twilley, Ph.D.**

Professor  
Department of Oceanography and  
Coastal Sciences  
Louisiana State University  
Baton Rouge, LA

**James L. Wee, Ph.D.**

Department of Biological Sciences  
Loyola University, New Orleans  
New Orleans, LA

**Julie L. Whitbeck, Ph.D.**

Assistant Research Professor  
Pontchartrain Institute for Environmental  
Sciences  
University of New Orleans  
New Orleans, LA



## MAINE

**Mark O. Battle, Ph.D.**

Professor  
Department of Physics and Astronomy  
Bowdoin College  
Brunswick, ME

**Martha Dickinson, Ph.D.**

Ellsworth, ME

**Holly Ewing, Ph.D.**

Assistant Professor  
Department of Environmental Studies  
Bates College  
Lewiston, ME

**Susan Feiner, Ph.D.**

Professor  
Department of Economics  
University of Southern Maine  
Portland, ME

**John Fitzgerald, Ph.D.**

Professor  
Department of Economics  
Bowdoin College  
Brunswick, ME

**Anne S. Henshaw, Ph.D.<sup>6</sup>**

Program Officer  
Environmental Program  
Oak Foundation  
Portland, ME

**Guillermo E. Herrera, Ph.D.**

Associate Professor  
Department of Economics  
Bowdoin College  
Brunswick, ME

**Lewis S. Incze, Ph.D.**

Department of Environmental Science  
University of Southern Maine  
Portland, ME

**Peter A. Jumars, Ph.D.**

Professor  
School of Marine Sciences  
University of Maine  
Orono, ME

**Robert W. Kates, Ph.D.<sup>2,5,6</sup>**

Independent Scholar  
Trenton, ME

**John Lemons, Ph.D.**

Professor  
Department of Environmental Studies  
University of New England  
Biddeford, ME

**Lynne Y. Lewis, Ph.D.**

Department of Economics  
Bates College  
Lewiston, ME

**John Lichter, Ph.D.**

Associate Professor  
Department of Biology  
Department of Environmental Studies  
Bowdoin College  
Brunswick, ME

**Pamela Morgan, Ph.D.**

Department of Environmental Studies  
University of New England  
Biddeford, ME

**Robert S. Steneck, Ph.D.**

Professor  
School of Marine Sciences  
University of Maine  
Orono, ME

**Ramunas Stepanauskas, Ph.D.**

Senior Research Scientist  
Bigelow Laboratory for Ocean Sciences  
West Boothbay Harbor, ME

**Tom Tietenberg, Ph.D.**

Mitchell Fam Professor of Economics  
Department of Economics  
Colby College  
Waterville, ME

**John D. Tjepkema, Ph.D.**

Professor  
School of Biology and Ecology  
University of Maine  
Orono, ME

**David J. Vail, Ph.D.**

Professor  
Department of Economics  
Bowdoin College  
Brunswick, ME

**Nathaniel T. Wheelwright, Ph.D.**

Department of Biology  
Bowdoin College  
Brunswick, ME

## MARYLAND

**Stephen E. Baldwin, Ph.D.**

Bethesda, MD

**William P. Blair, Ph.D.**

Research Professor  
Department of Physics and Astronomy  
Johns Hopkins University  
Baltimore, MD

**Donald F. Boesch, Ph.D.**

Professor  
Center for Environmental Science  
University of Maryland  
Cambridge, MD

**Eric C. Brown de Colstoun, Ph.D.**

Senior Scientist  
Science Systems and Applications, Inc.  
Greenbelt, MD

**Robert P. Burchard, Ph.D.**

Professor Emeritus  
Department of Biological Sciences  
University of Maryland, Baltimore County  
Baltimore, MD

**Gary Chirlin, Ph.D.**

Rockville, MD

**Victoria J. Coles, Ph.D.**

Center for Environmental and Estuarine  
Studies  
Horn Point Laboratory  
University of Maryland  
Cambridge, MD

**Elizabeth E. Dahl, Ph.D.**

Department of Chemistry  
Loyola College in Maryland  
Baltimore, MD

**Herman Daly, Ph.D.**

Professor  
School of Public Policy  
University of Maryland  
College Park, MD

**Ruth DeFries, Ph.D.<sup>2,5</sup>**

Distinguished University Professor  
Department of Geography  
University of Maryland, College Park  
College Park, MD

**Paul A. Dirmeyer, Ph.D.**

Research Scientist  
Center for Ocean-Land-Atmosphere Studies  
Institute of Global Environment and Society  
Calverton, MD

**Geoffrey L. Doyle, Ph.D.**

Abingdon, MD

**C. Mark Eakin, Ph.D.**

Silver Spring, MD

**Peter R. Eriksson, Ph.D.**

National Institute of Child Health  
and Human Development  
National Institute of Health  
Rockville, MD

# In Their Own Words:

Personal quotes from selected endorsers of the U.S. Scientists and Economists'

*Adaptation for both human and natural ecosystems will likely be more difficult and costly for a faster rate of warming than for slower rates. Delaying action is an extremely risky path to continue on.*

**STEPHEN H. SCHNEIDER**

Professor, Department of Biological Sciences, Stanford University, CA; Co-Director, Center for Environmental Science and Policy; Co-director, Interdisciplinary Program in Environmental Resources; Member, National Academy of Sciences; MacArthur Fellow; Lead Author, Second Assessment Report of the Intergovernmental Panel on Climate Change (IPCC); Coordinating Lead Author of the Third and Fourth Assessment Reports of the IPCC. Co-organizer, U.S. Scientists and Economists' Call for Swift and Deep Cuts in Greenhouse Gas Emissions

*The world's two largest emitters of CO<sub>2</sub>— the U.S. and China—use each other's lack of climate policy as an excuse to justify their own inaction. The time to implement cost effective domestic policy is now.*

**MAXIMILIAN AUFFHAMMER**

Assistant Professor of Environmental Economics, Agricultural and Resource Economics Department, University of California, Berkeley



*The time is ripe for deploying and developing technologies to reduce emissions. These solutions will not only make our cities better for our health and well being, but also help us avoid irreversible climate changes in future generations.*

**JONATHAN FINK**

The Julie Ann Wrigley Director, Global Institute of Sustainability; University Sustainability Officer, Office of the President, Arizona State University

*Our research team has documented extensive local extinctions of one alpine species, almost certainly due to global warming. We must act now to prevent further losses to our biological heritage.*

**PETER F. BRUSSARD**

Professor Emeritus of Biology, University of Nevada; Past President, Society for Conservation Biology

*Preventing dangerous climate change is a great investment. It will cost between one and two percent of GDP, and the benefits will be between 10 and 20 percent. That's a return of 10 to 1—attractive even to a venture capitalist.*

**GEOFFREY HEAL**

Paul Garret Professor of Public Policy and Corporate Responsibility, Columbia Business School, New York, NY; Co-organizer, U.S. Scientists and Economists' Call for Swift and Deep Cuts in Greenhouse Gas Emissions



*The tragic failure of our political leaders to reduce our dependence on petroleum over the last three decades has harmed our nation's economy and national security and made it far more difficult to prevent the worst consequences of climate change.*

**MALCOLM K. CLEVELAND**

Professor Emeritus of Geography, Department of Geosciences and Tree-Ring Laboratory, University of Arkansas

*Cutting carbon—if done right—can spur the economy through energy savings and job growth.*

**EBAN GOODSTEIN**

Professor of Economics, Lewis & Clark College, Portland, OR; Director, Focus the Nation

*Since petroleum's discovery in 1859, innovation has radically changed the structure and development of the world economy. Today, we must pursue innovation in clean energy, which offers similar long-term growth prospects. Delaying the necessary incentives and institutions to foster this transition will only narrow our choices and increase our costs.*

**EDWARD B. BARBIER**

John S. Bugas Professor of Economics, Department of Economics and Finance, University of Wyoming

# Call for Swift and Deep Cuts in Greenhouse Gas Emissions

*It is time for the United States to re-establish itself as a leader in global environmental stewardship, and this should start with greenhouse gas emissions reductions.*

**PAUL B. SHEPSON**

Director, Purdue Climate Change Research Center, Purdue University, IN

*The consequences of global climate change constitute one of the most serious threats facing humanity. While the poor and the impoverished will suffer the most, the potential for catastrophic climate change that can adversely affect the habitability of the entire planet is quite real.*

**JAGADISH SHUKLA**

Distinguished University Professor of Earth Sciences and Global Change, and Chair, Climate Dynamics Program, George Mason University, VA; President, Institute of Global Environment and Society; Lead Author, Fourth Assessment Report of the Intergovernmental Panel on Climate Change

*Our research indicates that we can't count on forests alone to absorb much of the carbon dioxide we are emitting to the atmosphere; we've got to tackle emissions at their source.*

**WILLIAM H. SCHLESINGER**

President, The Cary Institute of Ecosystem Studies, Millbrook, NY; Member, National Academy of Sciences; Past President, Ecological Society of America



*Physicists tend to be super-critical of strong conclusions, but the data on global warming now indicate the conclusions are not nearly strong enough.*

**LEON M. LEDERMAN**

Director Emeritus, Fermi National Accelerator Laboratory, Batavia, IL; Nobel Prize Winner in Physics; National Medal of Science Recipient; Member, National Academy of Sciences

*As emissions increase, any delays in action necessitate larger emissions cuts and higher mitigation costs in the future.*

**TOM TIETENBERG**

Mitchell Family Professor of Economics, Colby College, Waterville, ME; Former President, Association of Environmental and Resource Economists

*Sea ice is rapidly receding; permafrost is thawing; and areas of formerly treeless, windswept tundra are being taken over by shrubs. The Arctic is on the fast track of climate change.*

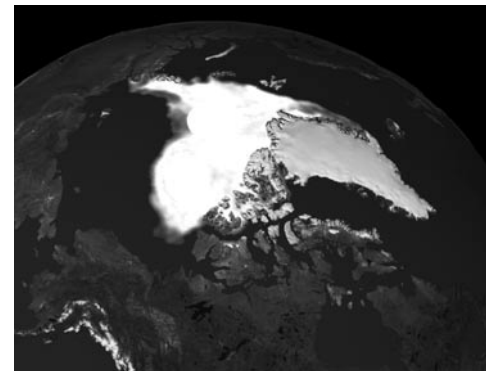

**MARK C. SERREZE**

Research Professor of Geography, Senior Research Scientist, National Snow and Ice Data Center, Boulder, CO; Fellow, Cooperative Institute for Research in Environmental Studies

*Since the release of the third IPCC climate assessment report, I have become more pessimistic about the observed and potential adverse impacts of climate change. These impacts are being observed more quickly, and in some cases more severely, than my colleagues and I thought when we were writing the 2001 report.*

**JOEL SMITH**

Stratus Consulting, Inc., Boulder, CO; Coordinating Lead Author, Third Assessment Report and Lead Author, Fourth Assessment Report of the Intergovernmental Panel on Climate Change

**Delvin S. Fanning, Ph.D.**

Professor Emeritus  
Department of Plant Science and Landscape  
Architecture  
University of Maryland, College Park  
College Park, MD

**Michael J. Fennessy, M.S.**

Research Scientist  
Center for Ocean-Land-Atmosphere Studies  
Institute of Global Environment and Society  
Calverton, MD

**Melvin D. Ferrier, Ph.D.**

Frederick, MD

**Joy Guillemot**

Doctoral Candidate  
Department of Environmental Health  
Sciences  
Bloomberg School of Public Health  
Johns Hopkins University  
Baltimore, MD

**Nathan E. Hultman, Ph.D.**

Assistant Professor  
School of Public Policy  
University of Maryland, College Park  
College Park, MD

**Michael D. King, Ph.D.<sup>3</sup>**

Earth Observing System Senior Project  
Scientist  
Earth Sciences Division  
NASA Goddard Space Flight Center  
Greenbelt, MD

**John A. Kloetzel, Ph.D.**

Associate Professor  
Department of Biological Sciences  
University of Maryland, Baltimore County  
Baltimore, MD

**Elli Leontsini, M.D.**

Associate  
Department of International Health  
Bloomberg School of Public Health  
Johns Hopkins University  
Baltimore, MD

**Sydney Levitus, M.S.<sup>6</sup>**

World Data Center for Oceanography  
Silver Spring, MD

**Thomas C. Malone, Ph.D.**

Director  
Horn Point Laboratory  
Center for Environmental Science  
University of Maryland  
Cambridge, MD

**Craig A. McFarland, Ph.D.**

Environmental Toxicologist  
Center for Health Promotion and  
Preventative Medicine  
United States Army  
Aberdeen Proving Ground, MD

**Richard H. Moss, Ph.D.**

Earth Systems Science Interdisciplinary  
Center  
University of Maryland  
Bethesda, MD

**Britta Mullany, Ph.D.**

Assistant Scientist  
Department of International Health  
Johns Hopkins University  
Baltimore, MD

**Roni Neff, Ph.D.**

Research Associate  
Department of Environmental  
Health Sciences  
Bloomberg School of Public Health  
Johns Hopkins University  
Baltimore, MD

**Catherine S. Norman, Ph.D.**

Assistant Professor  
Department of Geography and  
Environmental Engineering  
Johns Hopkins University  
Baltimore, MD

**Doug Parker, Ph.D.**

Department of Agricultural and Resource  
Economics  
University of Maryland, College Park  
College Park, MD

**Ana I. Prados, Ph.D.**

Research Assistant Professor  
University of Maryland, Baltimore County  
Greenbelt, MD

**William Ridgway, Ph.D.**

Centreville, MD

**Armin Rosencranz, Ph.D.**

Professor  
School of Public Policy  
University of Maryland, College Park  
College Park, MD

**Matthias Ruth, Ph.D.**

Professor and Director  
Center for Integrative Environmental  
Research  
University of Maryland  
College Park, MD

**Erica Schoenberger, Ph.D.**

Professor  
Department of Geography and  
Environmental Engineering  
Johns Hopkins University  
Baltimore, MD

**Kristen A. Sheeran, Ph.D.**

Executive Director  
Economics for Equity and the Environment  
St. Mary's City, MD

**Jeffrey N. Stibick, Ph.D.**

Animal and Plant Health Inspection Service  
U.S. Department of Agriculture  
Riverdale, MD

**Darryn W. Waugh, Ph.D.**

Professor  
Department of Earth and Planetary Sciences  
Johns Hopkins University  
Baltimore, MD

## MASSACHUSETTS

**Clark C. Abt, Ph.D.**

Distinguished Professor  
School of Management  
Cambridge College  
Cambridge, MA

**Frank Ackerman, Ph.D.**

Global Development and Environment  
Institute  
Tufts University  
Medford, MA

**E. Eric Adams, Ph.D.**

Department of Civil and Environmental  
Engineering  
Massachusetts Institute of Technology  
Cambridge, MA

**Steven M. Adler-Golden, Ph.D.**

Burlington, MA

**David P. Ahlfeld, Ph.D.**

Professor  
Department of Civil and Environmental  
Engineering  
University of Massachusetts, Amherst  
Amherst, MA

**Erin D. Baker, Ph.D.**

Assistant Professor  
Department of Mechanical and Industrial  
Engineering  
University of Massachusetts, Amherst  
Amherst, MA

# The endorsers of the U.S. Scientists and Economists' Call for Swift and Deep Cuts in Greenhouse Gas Emissions

**Tobias I. Baskin, Ph.D.**  
Department of Biology  
University of Massachusetts, Amherst  
Amherst, MA

**Sarah-Marie Belcastro, Ph.D.**  
Visiting Assistant Professor  
Department of Mathematics and Statistics  
Smith College  
Northampton, MA

**Chris J. Bergweiler, Ph.D.**  
Environmental Science Program  
University of Massachusetts, Amherst  
Amherst, MA

**Howard B. Bernstein, Ph.D.**  
Boston, MA

**Raymond S. Bradley, Ph.D.**  
Distinguished Professor  
Department of Geosciences  
University of Massachusetts, Amherst  
Amherst, MA

**Rafael L. Bras, Ph.D.**<sup>3</sup>  
Professor  
Massachusetts Institute of Technology  
Cambridge, MA

**Julie Brigham-Grette, Ph.D.**  
Professor  
Department of Geosciences  
University of Massachusetts, Amherst  
Amherst, MA

**Stephen C. Brown, Ph.D.**  
Plymouth, MA

**Ru Chen**  
Doctoral Candidate  
Cambridge, MA

**Sallie W. Chisholm, Ph.D.**<sup>2</sup>  
Lee and Geraldine Martin Professor  
of Environmental Studies  
Department of Civil and Environmental  
Engineering  
Massachusetts Institute of Technology  
Cambridge, MA

**Jens Christiansen, Ph.D.**  
Professor  
Department of Economics  
Mount Holyoke College  
South Hadley, MA

**William C. Clark, Ph.D.**<sup>2,5</sup>  
Professor  
John F. Kennedy School of Government  
Harvard University  
Cambridge, MA

**Rachel Cleetuis, Ph.D.**  
Economist  
Climate Program  
Union of Concerned Scientists  
Cambridge, MA

**Ethan D. Clotfelter, Ph.D.**  
Department of Biology  
Amherst College  
Amherst, MA

**William C. Dale, Ph.D.**  
Technology  
Monsanto  
East Longmeadow, MA

**Eric A. Davidson, Ph.D.**  
Senior Scientist  
Woods Hole Research Center  
Falmouth, MA

**Lisa J. Delissio, Ph.D.**  
Associate Professor  
Department of Biology  
Salem State College  
Salem, MA

**S. Lawrence Dingman, Ph.D.**  
Professor Emeritus  
Department of Earth Sciences  
University of New Hampshire  
Eastham, MA

**Ellen Douglas, Ph.D.**  
Assistant Professor  
Department of Environmental, Earth,  
and Ocean Sciences  
University of Massachusetts, Boston  
Boston, MA

**Allison L. Dunn, Ph.D.**  
Assistant Professor  
Department of Physical and Earth Sciences  
Worcester State College  
Worcester, MA

**Lynne Elkins**  
Doctoral Candidate  
Department of Geology and Geophysics  
Woods Hole Oceanographic Institution  
Woods Hole, MA

**Aaron M. Ellison, Ph.D.**  
Senior Research Fellow  
Harvard Forest  
Harvard University  
Petersham, MA

**Paul R. Epstein, M.D., M.P.H.**  
Center for Health and the Global  
Environment  
Harvard Medical School  
Boston, MA

**Gidon Eshel, Ph.D.**  
Bard Center Fellow  
Division of Science, Mathematics,  
and Computing  
Bard College  
Great Barrington, MA

**John W. Farrington, Ph.D.**  
Scientist Emeritus  
Department of Marine Chemistry and  
Geochemistry  
Woods Hole Oceanographic Institution  
Woods Hole, MA

**James A. Fay, Ph.D.**<sup>3</sup>  
Professor Emeritus  
Department of Mechanical Engineering  
Massachusetts Institute of Technology  
Cambridge, MA

**Gordon Fellman, Ph.D.**  
Professor  
Department of Sociology  
Brandeis University  
Waltham, MA

**Adrien C. Finzi, Ph.D.**  
Associate Professor  
Department of Biology  
Boston University  
Boston, MA

**Jenny A. Fisher**  
Doctoral Candidate  
Department of Earth and Planetary Sciences  
Harvard University  
Cambridge, MA

**Matt Fitzpatrick, Ph.D.**  
Petersham, MA

**Melanie Fitzpatrick, Ph.D.**<sup>6</sup>  
Climate Scientist  
Climate Program  
Union of Concerned Scientists  
Cambridge, MA

**Deborah X. Flores-Cervantes**

Doctoral Candidate  
Department of Civil and Environmental  
Engineering  
Massachusetts Institute of Technology  
Cambridge, MA

**Chris E. Forest, Ph.D.**

Center for Global Change Science  
Massachusetts Institute of Technology  
Cambridge, MA

**David R. Foster, Ph.D.**

Director  
Harvard Forest  
Harvard University  
Petersham, MA

**Kimberley A. Frederick, Ph.D.**

Associate Professor  
Department of Chemistry  
College of the Holy Cross  
Worcester, MA

**Peter C. Frumhoff, Ph.D.<sup>6</sup>**

Director of Science and Policy  
and Chief Scientist  
Climate Campaign  
Union of Concerned Scientists  
Cambridge, MA

**Robert R. Gamache, Ph.D.**

Professor  
Department of Environmental, Earth,  
and Atmospheric Sciences  
University of Massachusetts, Lowell  
Lowell, MA

**David T. Gibson, Ph.D.<sup>2</sup>**

Concord, MA

**Scott J. Goetz, Ph.D.**

Senior Scientist  
Department of Geography  
Woods Hole Research Center  
Falmouth, MA

**Michael Golay, Ph.D.<sup>6</sup>**

Professor  
Department of Nuclear Science  
and Engineering  
Massachusetts Institute of Technology  
Cambridge, MA

**Susan Goldhor, Ph.D.**

Cambridge, MA

**Neva Goodwin, Ph.D.**

Co-Director  
Global Development and Environment  
Institute  
Tufts University  
Cambridge, MA

**Elizabeth S. Gordon, Ph.D.**

Fitchburg, MA

**Peter M. Haas, Ph.D.**

Amherst, MA

**Jonathan M. Harris, Ph.D.**

Global Development and Environment  
Institute  
Tufts University  
Medford, MA

**Alan Harwood, Ph.D.**

Professor Emeritus  
Department of Anthropology  
University of Massachusetts, Boston  
Boston, MA

**Timothy F. Havel, Ph.D.**

Cambridge, MA

**Ann Helwege, Ph.D.**

Associate Professor  
Department of Economics  
Emmanuel College  
Boston, MA

**John P. Holdren, Ph.D.<sup>2,3,5</sup>**

Teresa and John Heinz Professor  
of Environmental Policy  
John F. Kennedy School of Government  
Department of Earth and Planetary Sciences  
Director  
Woods Hole Research Center  
Harvard University  
Cambridge, MA

**Richard A. Houghton, Ph.D.**

Falmouth, MA

**Peter Houlihan, Ph.D.**

Department of Biology  
University of Massachusetts, Amherst  
Amherst, MA

**Wei Huang**

Doctoral Candidate  
Department of Environmental, Earth  
and Ocean Science  
University of Massachusetts, Boston  
Boston, MA

**Martin Hunter, Ph.D.**

Lab Coordinator  
Department of Biomedical Engineering  
Tufts University  
Medford, MA

**Peter H. Israelsson**

Doctoral Candidate  
Department of Civil and Environmental  
Engineering  
Massachusetts Institute of Technology  
Cambridge, MA

**John C. Jahoda, Ph.D.**

Professor  
Department of Biological Sciences  
Bridgewater State College  
Bridgewater, MA

**Frederic B. Jennings, Ph.D.**

Center for Ecological Economic  
and Ethical Education  
Ipswich, MA

**Harold F. Jensen III**

Doctoral Candidate  
Woods Hole Oceanographic Institution  
Massachusetts Institute of Technology  
Cambridge, MA

**Scott Jiusto, Ph.D.**

Worcester, MA

**Terrence M. Joyce, Ph.D.<sup>6</sup>**

Senior Scientist  
Department of Physical Oceanography  
Woods Hole Oceanographic Institution  
Woods Hole, MA

**Shulamit Kahn, Ph.D.**

Associate Professor  
Department of Finance and Economics  
School of Management  
Boston University  
Boston, MA

**Les Kaufman, Ph.D.**

Professor  
Boston University Marine Program  
Boston University  
Boston, MA

**Kathryn D. Kavanagh, Ph.D.**

Department of Genetics  
Harvard Medical School  
Harvard University  
Boston, MA

**Paul Kirshen, Ph.D.**

Research Professor  
Department of Civil and Environmental  
Engineering  
Tufts University  
Medford, MA

**Gary Kleiman, Ph.D.**

Program Manager  
Science and Technology Team  
Northeast States for Coordinated  
Air Use Management  
Boston, MA

**Mark Klein, Ph.D.**

Principal Research Scientist  
Sloan School of Management  
Massachusetts Institute of Technology  
Cambridge, MA

**Jessie M. Kneeland**

Doctoral Candidate  
Department of Marine Chemistry  
and Geochemistry  
Woods Hole Oceanographic Institution  
Woods Hole, MA

**Charles E. Kolb, Ph.D.**

President  
Aerodyne Research, Inc.  
Billerica, MA

**Justin Lancaster, Ph.D.**

Chief Science Officer  
Joint Research Ventures  
Lexington, MA

**Kevin Lang, Ph.D.**

Professor  
Department of Economics  
Boston University  
Boston, MA

**Susannah B. Lerman**

Doctoral Candidate  
Department of Organismic and  
Evolutionary Biology  
University of Massachusetts, Amherst  
Amherst, MA

**Susan Leschine, Ph.D.**

Professor  
Department of Microbiology  
University of Massachusetts, Amherst  
Amherst, MA

**Alan E. Lipton, Ph.D.**

Atmospheric and Environmental Research,  
Inc.  
Lexington, MA

**Philip A. Marrone, Ph.D.**

Medford, MA

**Petrus C. Martens, Ph.D.**

Smithsonian Astrophysical Observatory  
Cambridge, MA

**James J. McCarthy, Ph.D.<sup>6</sup>**

Alexander Agassiz Professor  
Department of Organismic and  
Evolutionary Biology  
Department of Earth and Planetary Sciences  
Harvard University  
Cambridge, MA

**Andrew M. McDonnell**

Doctoral Candidate  
Department of Marine Chemistry  
Woods Hole Oceanographic Institution  
Massachusetts Institute of Technology  
Woods Hole, MA

**Joan K. Meyer, Ph.D.**

Principal  
Industrial Economics  
Cambridge, MA

**David S. Miller, Ph.D.**

Brookline, MA

**Rob Moir, Ph.D.**

Executive Director  
Ocean River Institute  
Cambridge, MA

**William R. Moomaw, Ph.D.<sup>6</sup>**

Professor  
Center for International Environment  
and Resource Policy  
Tufts University  
Medford, MA

**Marianne V. Moore, Ph.D.**

Associate Professor  
Department of Biology  
Wellesley College  
Wellesley, MA

**Paul R. Moosman, Ph.D.**

Department of Biology and Chemistry  
Fitchburg State College  
Fitchburg, MA

**Philip I. Moss, Ph.D.**

Professor  
Department of Regional Economic  
and Social Development  
University of Massachusetts, Lowell  
Lowell, MA

**Amy V. Mueller**

Doctoral Candidate  
Department of Civil and Environmental  
Engineering  
Massachusetts Institute of Technology  
Cambridge, MA

**Adil Najam, Ph.D.<sup>6</sup>**

Professor  
Department of Geography and Environment  
Boston University  
Boston, MA

**Ray Nassar, Ph.D.**

Postdoctoral Fellow  
School of Engineering and Applied Sciences  
Harvard University  
Cambridge, MA

**Julie A. Nelson, Ph.D.**

Senior Research Associate  
Global Development and Environment  
Institute  
Tufts University  
Medford, MA

**Stephen C. Nodvin, Ph.D.**

Department Head and Professor  
Department of Applied Math and Sciences  
Wentworth Institute of Technology  
Boston, MA

**Enoch H. Page, Ph.D.**

Associate Professor  
Department of Anthropology  
University of Massachusetts, Amherst  
Amherst, MA

**Kristin C. Pangallo**

Doctoral Candidate  
Woods Hole, MA

**Andreas Papandreou, Ph.D.**

Department of Philosophy  
Harvard University  
Boston, MA

**Annie Paradis**

Doctoral Candidate  
Department of Organismic and  
Evolutionary Biology  
Department of Entomology  
University of Massachusetts, Amherst  
Amherst, MA

**Richard Parker, Ph.D.**

John F. Kennedy School of Government  
Harvard University  
Cambridge, MA

**Anthony G. Patt, Ph.D.<sup>6</sup>**

Professor  
Department of Geography and Environment  
Boston University  
Boston, MA

**Gail R. Patt, Ph.D.**

Professor  
Department of Biology  
Boston University  
Boston, MA

**Richard Payne, Ph.D.**

Oceanographer Emeritus  
Department of Physical Oceanography  
Woods Hole Oceanographic Institution  
Woods Hole, MA

**Gerald A. Peterson, Ph.D.**

Professor Emeritus  
Department of Physics  
University of Massachusetts, Amherst  
Amherst, MA

**Chris M. Picone, Ph.D.**

Assistant Professor  
Department of Biology  
Fitchburg State College  
Fitchburg, MA

**Martin F. Polz, Ph.D.**

Associate Professor  
Department of Civil and Environmental  
Engineering  
Massachusetts Institute of Technology  
Cambridge, MA

**Rui M. Ponte, Ph.D.**

Principal Scientist  
Atmospheric and Environmental Research,  
Inc.  
Lexington, MA

**Katherine Ellison Potter**

Doctoral Candidate  
Massachusetts Institute of Technology  
Cambridge, MA

**Sarah Preheim**

Doctoral Candidate  
Department of Civil and Environmental  
Engineering  
Massachusetts Institute of Technology  
Cambridge, MA

**Ronald G. Prinn, Ph.D.<sup>6</sup>**

Professor and Director  
Center for Global Change Science  
Massachusetts Institute of Technology  
Cambridge, MA

**Paul D. Raskin, Ph.D.<sup>6</sup>**

President  
Tellus Institute  
Boston, MA

**Dorothy L. Read, Ph.D.**

Professor Emerita  
Department of Biology  
University of Massachusetts, Dartmouth  
Dartmouth, MA

**Virginia Rich**

Doctoral Candidate  
Joint Program, Woods Hole Oceanographic  
Institute  
Massachusetts Institute of Technology  
Cambridge, MA

**Christine Richardson, Ph.D.**

Marlborough, MA

**Brian Roach, Ph.D.**

Research Associate  
Global Development and Environment  
Institute  
Tufts University  
Medford, MA

**Dianne E. Rocheleau, Ph.D.**

Associate Professor  
Department of Geography  
Clark University  
Worcester, MA

**Nicholas L. Rodenhouse, Ph.D.**

Sherborn, MA

**Juliette N. Rooney-Varga, Ph.D.**

Associate Professor  
Department of Biological Sciences  
University of Massachusetts, Lowell  
Lowell, MA

**Kurt W. Roth, Ph.D.**

Cambridge, MA

**Mak A. Saito, Ph.D.**

Associate Scientist  
Department of Marine Chemistry  
and Geochemistry  
Woods Hole Oceanographic Institution  
Woods Hole, MA

**Peter W. Samal, Ph.D.**

Montague, MA

**Juliet B. Schor, Ph.D.**

Professor  
Department of Sociology  
Boston College  
Chestnut Hill, MA

**Daniel P. Schrag, Ph.D.<sup>5</sup>**

Professor  
Department of Earth and Planetary Sciences  
Director  
Harvard University Center for the  
Environment  
Harvard University  
Cambridge, MA

**Leslie D. Smith, Ph.D.**

Department of Biological Sciences  
Smith College  
Northampton, MA

**Mitchell L. Sogin, Ph.D.**

Professor  
Bay Paul Center  
Marine Biological Laboratory  
Woods Hole, MA

**Robert M. Solow, Ph.D.<sup>1,2</sup>**

Professor Emeritus  
Department of Economics  
Massachusetts Institute of Technology  
Cambridge, MA

**Lisa G. Sorenson, Ph.D.**

Department of Biology  
Boston University  
Boston, MA

**Peter Spiegler, Ph.D.**

Assistant Professor  
Department of Economics  
University of Massachusetts, Boston  
Boston, MA

**Laurel J. Standley, Ph.D.**

Newton, MA



**Richard S. Stein, Ph.D.**<sup>2,3</sup>  
Professor Emeritus  
Department of Chemistry  
University of Massachusetts, Amherst  
Amherst, MA

**Jennie C. Stephens, Ph.D.**  
Assistant Professor  
Department of International Development,  
Community and Environment  
Clark University  
Worcester, MA

**Roman Stocker, Ph.D.**  
Assistant Professor  
Department of Civil and Environmental  
Engineering  
Massachusetts Institute of Technology  
Cambridge, MA

**Fiammetta Straneo, Ph.D.**  
Associate Scientist  
Department of Physical Oceanography  
Woods Hole Oceanographic Institution  
Woods Hole, MA

**David G. Terkla, Ph.D.**  
Professor  
Department of Economics  
University of Massachusetts, Boston  
Boston, MA

**Roger G. Tobin, Ph.D.**  
Professor  
Department of Physics and Astronomy  
Tufts University  
Medford, MA

**Kjetil Våge**  
Doctoral Candidate  
Woods Hole, MA

**Charuleka Varadharajan**  
Doctoral Candidate  
Department of Civil and Environmental  
Engineering  
Massachusetts Institute of Technology  
Cambridge, MA

**Prassede Vella**  
Doctoral Candidate  
Boston, MA

**Nicholas R. White, Ph.D.**  
Albion Systems  
Manchester, MA

**Frank Wilczek, Ph.D.**<sup>1,2,5</sup>  
Herman Feshbach Professor of Physics  
Department of Physics  
Massachusetts Institute of Technology  
Cambridge, MA

**Leah R. Williams, Ph.D.**  
Center for Cloud and Aerosol Chemistry  
Aerodyne Research, Inc.  
Billerica, MA

**Jeremy Winick, Ph.D.**  
Hanscom Airforce Base, MA

**Jonathan M. Winter**  
Doctoral Candidate  
Department of Civil and Environmental  
Engineering  
Massachusetts Institute of Technology  
Cambridge, MA

**Ezra C. Wood, Ph.D.**  
Department of Chemistry  
Aerodyne Research, Inc.  
Billerica, MA

**Carl Wunsch, Ph.D.**  
Professor  
Massachusetts Institute of Technology  
Cambridge, MA

## MICHIGAN

**Norman A. Andresen, Ph.D.**  
Ypsilanti, MI

**Catherine Badgley, Ph.D.**  
Research Scientist  
Museum of Paleontology  
University of Michigan, Ann Arbor  
Ann Arbor, MI

**Suzanne Bergeron, Ph.D.**  
Associate Professor  
Department of Women's and Gender Studies  
University of Michigan, Dearborn  
Dearborn, MI

**Steve Bertman, Ph.D.**  
Western Michigan University  
Kalamazoo, MI

**Goran E. Blomberg, Ph.D.**  
Lansing, MI

**Catherine E. Bolton**  
Doctoral Candidate  
Ann Arbor, MI

**Donald J. Brown, Ph.D.**  
Professor Emeritus  
Department of Chemistry  
Western Michigan University  
Kalamazoo, MI

**Stephen C. Brown, Ph.D.**  
Plymouth, MI

**Robyn J. Burnham, Ph.D.**  
Associate Professor  
Department of Ecology and  
Evolutionary Biology  
University of Michigan, Ann Arbor  
Ann Arbor, MI

**Amy B. Canevello, Ph.D.**  
Research Investigator  
Institute for Social Research  
University of Michigan, Ann Arbor  
Ann Arbor, MI

**Charles P. Cabbage, Ph.D.**  
Paw Paw, MI

**Mick DeGraeve, Ph.D.**  
Director  
Great Lakes Environmental Center  
Traverse City, MI

**Andrew S. Flies**  
Doctoral Candidate  
Department of Zoology  
Michigan State University  
East Lansing, MI

**Johannes Foufopoulos, Ph.D.**  
Assistant Professor  
School of Natural Resources  
and Environment  
University of Michigan, Ann Arbor  
Ann Arbor, MI

**Valerie J. Fuchs**  
Doctoral Candidate  
Department of Civil and Environmental  
Engineering  
Michigan Technological University  
Houghton, MI

**Gerald T. Gardner, Ph.D.**  
Professor Emeritus  
Department of Behavioral Sciences  
University of Michigan, Dearborn  
Dearborn, MI

**Thomas M. Gehring, Ph.D.**  
Associate Professor  
Department of Biology  
Central Michigan University  
Mount Pleasant, MI

**Harold Glasser, Ph.D.**

Kalamazoo, MI

**Sarah A. Green, Ph.D.**

Professor and Chair  
Department of Chemistry  
Michigan Technological University  
Houghton, MI

**Eldon D. Greij, Ph.D.**

Holland, MI

**Jay R. Harman, Ph.D.**

Department of Geography  
Michigan State University  
East Lansing, MI

**Gloria E. Helfand, Ph.D.**

Associate Professor  
School of Natural Resources  
and Environment  
University of Michigan, Ann Arbor  
Ann Arbor, MI

**David R. Hickey, Ph.D.**

Retired  
Lansing, MI

**Geoffrey P. Horst**

Doctoral Candidate  
Department of Fisheries and Wildlife  
Michigan State University  
East Lansing, MI

**David N. Karowe, Ph.D.**

Professor  
Department of Biological Sciences  
Western Michigan University  
Kalamazoo, MI

**George W. Kling, Ph.D.**

Professor  
Department of Ecology and Evolutionary  
Biology  
University of Michigan, Ann Arbor  
Ann Arbor, MI

**Jasper F. Kok**

Doctoral Candidate  
Applied Physics Program  
University of Michigan, Ann Arbor  
Ann Arbor, MI

**Stephen B. Malcolm, Ph.D.**

Department of Biological Sciences  
Western Michigan University  
Kalamazoo, MI

**Philip P. Micklin, Ph.D.**

Department of Geography  
Western Michigan University  
Kalamazoo, MI

**Michael R. Moore, Ph.D.**

Professor  
School of Natural Resources  
and Environment  
University of Michigan, Ann Arbor  
Ann Arbor, MI

**Jayl D. Ness, Ph.D.**

Professor Emeritus  
Department of Sociology  
University of Michigan, Ann Arbor  
Ann Arbor, MI

**Thomas L. Noland, Ph.D.**

Adjunct Professor  
Department of Biological Sciences  
Michigan Technological University  
Houghton, MI

**Erik E. Nordman, Ph.D.**

Assistant Professor  
Department of Biology  
Grand Valley State University  
Allendale, MI

**Stella Papasavva, Ph.D.**

Warren, MI

**Edward A. Parson, Ph.D.**<sup>6</sup>

Professor  
Law School  
School of Natural Resources  
and Environment  
University of Michigan, Ann Arbor  
Ann Arbor, MI

**Henry N. Pollack, Ph.D.**

Professor  
Department of Geological Sciences  
University of Michigan, Ann Arbor  
Ann Arbor, MI

**Robert B. Richardson, Ph.D.**

Assistant Professor  
Department of Community, Agriculture,  
Recreation and Resource Studies  
School of Agriculture and Natural Resources  
Michigan State University  
East Lansing, MI

**Karel L. Rogers, Ph.D.**

Retired  
Grand Valley State University  
West Olive, MI

**Elke Schoffers, Ph.D.**

Professor  
Department of Chemistry  
Western Michigan University  
Kalamazoo, MI

**Shanna Shaked**

Doctoral Candidate  
Applied Physics Program  
University of Michigan, Ann Arbor  
Ann Arbor, MI

**Jacob Silver, Ph.D.**

Negaunee, MI

**Maarten J. Vonhof, Ph.D.**

Assistant Professor  
Department of Biological Sciences  
Western Michigan University  
Kalamazoo, MI

**Douglas W. White, Ph.D.**

Department of Biology  
Albion College  
Albion, MI

**Anne E. Wiley**

Doctoral Candidate  
Department of Zoology  
Michigan State University  
East Lansing, MI

**Mark L. Wilson, Ph.D.**

Professor  
Department of Epidemiology  
University of Michigan, Ann Arbor  
Ann Arbor, MI

**Heather Elizabeth Wright**

Doctoral Candidate  
Houghton, MI

**Donald R. Zak, Ph.D.**

Professor  
School of Natural Resources  
and Environment  
University of Michigan, Ann Arbor  
Ann Arbor, MI

**Xie Zhu, Ph.D.**

Rochester, MI

## MINNESOTA

**Ira R. Adelman, Ph.D.**

Professor  
Department of Fisheries, Wildlife  
and Conservation Biology  
University of Minnesota, Twin Cities  
St. Paul, MN

**James E. Almendinger, Ph.D.**

Senior Scientist  
St. Croix Watershed Research Station  
Science Museum of Minnesota  
Marine on St. Croix, MN

**Elise L. Amel, Ph.D.**

Director  
Department of Environmental Studies  
Professor  
Department of Psychology  
University of St. Thomas  
St. Paul, MN

**Paul M. Anderson, Ph.D.**

Duluth, MN

**Rebecca Bilek, Ph.D.**

Minneapolis, MN

**Mark D. Bjelland, Ph.D.**

Associate Professor  
Department of Geography  
Gustavus Adolphus College  
St. Peter, MN

**Jeffrey P. Broadbent, Ph.D.**

Associate Professor  
Department of Sociology  
University of Minnesota, Twin Cities  
Minneapolis, MN

**Jeannine M. Cavender Bares, Ph.D.**

Assistant Professor  
Department of Ecology, Evolution  
and Behavior  
University of Minnesota, Twin Cities  
Saint Paul, MN

**Matthew J. Commers, Ph.D.**

Public Policy Program Manager  
Planning  
Hennepin County Medical Center  
Minneapolis, MN

**James B. Cotner, Ph.D.**

Professor  
Department of Ecology, Evolution  
and Behavior  
University of Minnesota, Twin Cities  
St. Paul, MN

**Mark K. Debe, Ph.D.**

Senior Staff Scientist  
Fuel Cell Components Program  
3M Company  
St. Paul, MN

**Ernest R. Diedrich, Ph.D.**

Professor  
Department of Economics  
Department of Environmental Studies  
St. John's University and College  
of St. Benedict  
Saint Joseph, MN

**James H. Dontje, Ph.D.**

Director  
Johnson Center for Environmental  
Innovation  
Gustavus Adolphus College  
St. Peter, MN

**Lee E. Frelich, Ph.D.**

Director  
Department of Forest Resources  
Center for Hardwood Ecology  
University of Minnesota, Twin Cities  
St. Paul, MN

**Christina D. Gallup, Ph.D.**

Assistant Professor  
Department of Geological Sciences  
University of Minnesota, Duluth  
Duluth, MN

**Lara Greden, Ph.D.**

The Weidt Group  
Minneapolis, MN

**Jon E. Grinnell, Ph.D.**

FM Uhler Chair in Biology  
Department of Biology  
Gustavus Adolphus College  
St. Peter, MN

**Evan B. Hazard, Ph.D.**

Professor Emeritus  
Department of Biology  
Bemidji State University  
Bemidji, MN

**Blair C. Henry, J.D.**

Henry Consulting  
Minneapolis, MN

**Sarah Hobbie, Ph.D.**

Associate Professor  
Department of Ecology, Evolution  
and Behavior  
University of Minnesota, Twin Cities  
Saint Paul, MN

**Daniel J. Hornbach, Ph.D.**

DeWitt Wallace Professor  
Department of Biology  
Macalester College  
St. Paul, MN

**Amihan S. Huesmann, Ph.D.**

Department of Physics  
Gustavus Adolphus College  
Saint Peter, MN

**Warren E. Ibele, Ph.D.**

Professor Emeritus  
Department of Mechanical Engineering  
University of Minnesota, Twin Cities  
Minneapolis, MN

**Robert W. Jacobel, Ph.D.**

Grace A. Whittier Professor of Physics  
Department of Physics  
St. Olaf College  
Northfield, MN

**Jeff D. Jeremiason, Ph.D.**

Associate Professor  
Department of Chemistry  
Gustavus Adolphus College  
St. Peter, MN

**Lucinda B. Johnson, Ph.D.**

Duluth, MN

**Anne R. Kapuscinski, Ph.D.**

Department of Fisheries, Wildlife  
and Conservation Biology  
University of Minnesota, Twin Cities  
St. Paul, MN

**Kenneth H. Keller, Ph.D.**

Professor  
Department of Chemical Engineering  
and Materials Science  
University of Minnesota, Twin Cities  
Minneapolis, MN

**Arne Kildegaard, Ph.D.**

Associate Professor  
Department of Economics and Management  
University of Minnesota, Morris  
Morris, MN

**Katherine Klink, Ph.D.**

Department of Geography  
University of Minnesota, Twin Cities  
Minneapolis, MN

**Joe P. Kuczynski, Ph.D.**

Rochester, MN

**William Lamberts, Ph.D.**

Associate Professor  
Department of Biology  
St. John's University and College  
of St. Benedict  
Collegeville, MN

**Clarence L. Lehman, Ph.D.**

Adjunct Professor  
Department of Ecology, Evolution  
and Behavior  
University of Minnesota, Twin Cities  
St. Paul, MN

**Anne Lightbody, Ph.D.**

University of Minnesota, Twin Cities  
Minneapolis, MN

**John P. Loegering, Ph.D.**

Associate Professor  
Department of Natural Resources  
University of Minnesota, Crookston  
Crookston, MN

**Christie Manning, Ph.D.**

Visiting Assistant Professor  
Department of Environmental Studies  
Macalester College  
St Paul, MN

**Katsumi Matsumoto, Ph.D.<sup>6</sup>**

Professor  
Department of Geology and Geophysics  
University of Minnesota, Twin Cities  
Minneapolis, MN

**Richard W. Ojakangas, Ph.D.**

Professor Emeritus  
Department of Geological Sciences  
University of Minnesota, Duluth  
Duluth, MN

**Laura S. Olabisi, Ph.D.**

Ecosystem Science and Sustainability  
Initiative  
University of Minnesota, Twin Cities  
Saint Paul, MN

**John Joseph Pastor, Ph.D.**

Professor  
Department of Biology  
University of Minnesota, Duluth  
Duluth, MN

**Lesley A. Perg, Ph.D.**

Assistant Professor  
Department of Geology and Geophysics  
University of Minnesota, Twin Cities  
Minneapolis, MN

**Stephen Polasky, Ph.D.**

Professor  
Department of Applied Economics  
and Ecology, Evolution and Behavior  
University of Minnesota, Twin Cities  
St. Paul, MN

**Jennifer F. Schultz, Ph.D.**

Associate Professor  
Department of Economics  
University of Minnesota, Duluth  
Duluth, MN

**Richard H. Skaggs, Ph.D.**

Professor Emeritus  
Department of Geography  
University of Minnesota, Twin Cities  
Minneapolis, MN

**Stephen J. Smela, Ph.D.**

Minneapolis, MN

**Michael C. Swift, Ph.D.**

Northfield, MN

**Norman J. Vig, Ph.D.**

Retired  
Department of Political Science  
Carleton College  
Northfield, MN

**Sarah West, Ph.D.**

Associate Professor  
Department of Economics  
Macalester College  
Saint Paul, MN

**Sue Mary Wick, Ph.D.**

Professor and Director  
Department of Plant Biology  
University of Minnesota, Twin Cities  
St. Paul, MN

**Elizabeth J. Wilson, Ph.D.**

Assistant Professor  
Hubert H. Humphrey Institute  
of Public Affairs  
University of Minnesota, Twin Cities  
Minneapolis, MN

**Herbert E. Wright, Ph.D.<sup>2</sup>**

Professor Emeritus  
Department of Geology and Geophysics  
University of Minnesota, Twin Cities  
Minneapolis, MN

## MISSISSIPPI

**Patrick Biber, Ph.D.**

University of Southern Mississippi  
Ocean Springs, MS

**Thomas D. Bolden, Ph.D.**

Alcorn State, MS

**Marianne T. Hill, Ph.D.**

Jackson, MS

**Mark Klinedinst, Ph.D.**

University of Southern Mississippi  
Hattiesburg, MS

**Donald G. Redalje, Ph.D.**

Professor  
Department of Marine Science  
University of Southern Mississippi  
Stennis Space Center, MS

## MISSOURI

**BriAnne A. Addison**

Doctoral Candidate  
Department of Biology  
University of Missouri, St. Louis  
St. Louis, MO

**Jimmy O. Adegoke, Ph.D.**

Associate Professor  
Department of Geosciences  
University of Missouri, Kansas City  
Kansas City, MO

**James O. Allen, Ph.D.**

Research Assistant Professor  
Department of Biological Sciences  
University of Missouri, Columbia  
Columbia, MO

**John E. Bauman, Ph.D.**

Professor Emeritus  
Department of Chemistry  
University of Missouri, Columbia  
Columbia, MO

**Gordon D. Christensen, Ph.D.**

Columbia, MO

**Ellen I. Damschen, Ph.D.**

Assistant Professor  
Department of Biology  
Washington University, St. Louis  
St. Louis, MO

**Jeffrey C. Depew, Ph.D.**  
Professor  
Department of Biological Sciences  
Webster University  
St. Louis, MO

**Taner Edis, Ph.D.**  
Associate Professor  
Department of Physics  
Truman State University  
Kirksville, MO

**William W. Eidson, Ph.D.**  
Professor  
Department of Biological Sciences  
Webster University  
St. Louis, MO

**Syed E. Hasan, Ph.D.**  
Professor and Chair  
Department of Geosciences  
University of Missouri, Kansas City  
Kansas City, MO

**Robert E. Morley, Ph.D.**  
Associate Professor  
Washington University, St. Louis  
St. Louis, MO

**Stephen E. Mudrick, Ph.D.**  
Associate Professor Emeritus  
Department of Soil, Environmental  
and Atmospheric Sciences  
University of Missouri, Columbia  
Columbia, MO

**Stephen R. Overmann, Ph.D.**  
Director  
Environmental Science Program  
Department of Biology  
Southeast Missouri State University  
Cape Girardeau, MO

**Francis J. Schmidt, Ph.D.**  
Professor  
Department of Biochemistry  
University of Missouri, Columbia  
Columbia, MO

**Richard D. Schwartz, Ph.D.**  
Professor Emeritus  
Department of Physics and Astronomy  
University of Missouri, St. Louis  
St. Louis, MO

**Michael S. Taylor, Ph.D.**  
Department of Biology  
Southeast Missouri State University  
Cape Girardeau, MO

## MONTANA

**Celine Boisvenue, Ph.D.**  
Department of Ecosystem and  
Conservation Sciences  
University of Montana  
Missoula, MT

**James K. Brown, Ph.D.**  
Retired  
U.S. Forest Service  
Missoula, MT

**Scott Creel, Ph.D.**  
Professor  
Department of Ecology  
Montana State University  
Bozeman, MT

**Christopher A. Frissell, Ph.D.**  
Director  
Science and Conservation Programs  
Pacific Rivers Council  
Polson, MT

**Philip Higuera, Ph.D.**  
Graduate Research Fellow  
Department of Earth Sciences  
Montana State University  
Bozeman, MT

**Jodi A. Hilty, Ph.D.**  
Bozeman, MT

**Curtis A. Link, Ph.D.**  
Professor  
Department of Geophysical Engineering  
Montana Tech of the University of Montana  
Butte, MT

**Sterling D. Miller, Ph.D.**  
National Wildlife Federation  
Missoula, MT

**Thomas M. Power, Ph.D.**  
Professor  
Department of Economics  
University of Montana  
Missoula, MT

**Steven W. Running, Ph.D.<sup>6</sup>**  
Regents Professor  
Department of Ecosystem and  
Conservation Sciences  
University of Montana  
Missoula, MT

**Larry N. Smith, Ph.D.**  
Associate Professor  
Montana Tech of the University of Montana  
Geologist  
Montana Bureau of Mines and Geology  
Butte, MT

**Kyle S. Strode, Ph.D.**  
Associate Professor  
Department of Natural Sciences  
Carroll College  
Helena, MT

**Anthony M. Szpilka, Ph.D.**  
Department of Natural Sciences  
Carroll College  
Helena, MT

## NEBRASKA

**Ken F. Dewey, Ph.D.**  
School of Natural Resources  
University of Nebraska, Lincoln  
Lincoln, NE

**Erkan Istanbuluoglu, Ph.D.**  
Assistant Professor  
Department of Geosciences  
University of Nebraska, Lincoln  
Lincoln, NE

**Ann Mari May, Ph.D.**  
Associate Professor  
Department of Economics  
University of Nebraska, Lincoln  
Lincoln, NE

**Clinton M. Rowe, Ph.D.**  
Associate Professor  
Department of Geosciences  
University of Nebraska, Lincoln  
Lincoln, NE

**Hendrik Van den Berg, Ph.D.**  
Associate Professor  
Department of Economics  
University of Nebraska, Lincoln  
Lincoln, NE

## NEVADA

**Peter F. Brussard, Ph.D.**  
Professor Emeritus  
Department of Biology  
University of Nevada, Reno  
Reno, NV

**Eileen Carey, Ph.D.**

Planning and Evaluation  
Tahoe Regional Planning Agency  
Stateline, NV

**Lisa H. Crampton, Ph.D.**

Reno, NV

**George W. Harvey, Ph.D.**

Reno, NV

**Dennis D. Murphy, Ph.D.**

Professor  
Department of Biology  
University of Nevada, Reno  
Reno, NV

**Mike G. Robinson, Ph.D.**

Professor  
Department of Curriculum, Teaching  
and Learning  
University of Nevada, Reno  
Reno, NV

**Hillary Robison**

Doctoral Candidate  
University of Nevada, Reno  
Reno, NV

**David A. Starrett, Ph.D.**

Ely, NV

**John C. Tull, Ph.D.**

Reno, NV

**Brian Von Herzen, Ph.D.**

Executive Director  
Carson City, NV

## NEW HAMPSHIRE

**Mark E. Borsuk, Ph.D.**

Thayer School of Engineering  
at Dartmouth College  
Hanover, NH

**Jeb E. Byers, Ph.D.**

Department of Zoology  
University of New Hampshire  
Durham, NH

**Chris C. Chabot, Ph.D.**

Department of Biological Sciences  
Plymouth State University  
Plymouth, NH

**Patrick M. Eggleston, Ph.D.**

Professor  
Department of Biology  
Keene State College  
Keene, NH

**Kenneth D. Kimball, Ph.D.**

Director  
Research Department  
Appalachian Mountain Club  
Gorham, NH

**David M. Lemal, Ph.D.**

Albert W. Smith Professor Emeritus  
Department of Chemistry  
Dartmouth College  
Hanover, NH

**Marian Litvaitis, Ph.D.**

Department of Zoology  
University of New Hampshire  
Durham, NH

**William W. Mautz, Ph.D.**

Professor  
University of New Hampshire  
Durham, NH

**John A. Nevin, Ph.D.**

Professor Emeritus  
Department of Psychology  
University of New Hampshire  
Durham, NH

**James Newcomb, Ph.D.**

Assistant Professor  
Department of Biology  
New England College  
Henniker, NH

**Chris M. Polashenski**

Doctoral Candidate  
Thayer School of Engineering  
at Dartmouth College  
Hanover, NH

**David A. Publicover, D.F.**

Research Department  
Appalachian Mountain Club  
Gorham, NH

**Leonard R. Reitsma, Ph.D.**

Chair  
Department of Biology  
Plymouth State University  
Plymouth, NH

**Nur P. Ritter, Ph.D.**

Franklin, NH

**Barrett N. Rock, Ph.D.**

Professor  
Complex Systems Research Center  
University of New Hampshire  
Durham, NH

**Robert M. Roseen, Ph.D.**

Director  
Stormwater Center  
Department of Civil Engineering  
University of New Hampshire  
Durham, NH

**Charles R. Sullivan, Ph.D.**

Associate Professor  
Engineering Sciences  
Thayer School of Engineering at Dartmouth  
College  
Hanover, NH

**Cameron P. Wake, Ph.D.**

Institute for the Study of Earth, Oceans  
and Space  
University of New Hampshire  
Durham, NH

## NEW JERSEY

**Jonathan Allen, Ph.D.**

Physicist  
RF Electronics Consulting  
Titusville, NJ

**Ahmet Baytas, Ph.D.**

Department of Economics and Finance  
Montclair State University  
Upper Montclair, NJ

**Silvia Bulow**

Doctoral Candidate  
Department of Geosciences  
Princeton University  
Princeton, NJ

**Mark J. Chopping, Ph.D.**

Department of Earth and Environmental  
Studies  
Montclair State University  
Montclair, NJ

**Fred Curtis, Ph.D.**

Professor  
Department of Economics  
Drew University  
Madison, NJ

**Sarah E. Fawcett**

Doctoral Candidate  
Department of Geosciences  
Princeton University  
Princeton, NJ

**Adam M. Finkel, Ph.D.<sup>6</sup>**

Fellow and Executive Director  
Pennsylvania Program on Regulation  
University of Pennsylvania Law School  
Professor  
School of Public Health  
University of Medicine and  
Dentistry of New Jersey  
Piscataway, NJ

**Jennifer A. Francis, Ph.D.**

Associate Research Professor  
Institute of Marine and Coastal Sciences  
Rutgers University  
New Brunswick, NJ

**Lion F. Gardiner, Ph.D.**

Associate Professor  
Department of Biological Sciences  
Rutgers University  
Newark, NJ

**Marian Glenn, Ph.D.**

South Orange, NJ

**David M. Hughes, Ph.D.**

Associate Professor  
Department of Human Ecology  
Rutgers University  
New Brunswick, NJ

**Michael J. Kennish, Ph.D.**

Associate Research Professor  
Institute of Marine and Coastal Sciences  
Rutgers University  
New Brunswick, NJ

**Robert E. Kopp, Ph.D.**

Postdoctoral Fellow  
Science, Technology and Environmental  
Policy Program  
Department of Geosciences  
Princeton University  
Princeton, NJ

**David A. La Puma**

Doctoral Candidate  
Department of Ecology, Evolution  
and Natural Resources  
Rutgers University  
Somerset, NJ

**Inga P. La Puma**

Doctoral Candidate  
Department of Ecology, Evolution  
and Natural Resources  
Rutgers University  
Somerset, NJ

**Brian I. Magi, Ph.D.**

Atmospheric and Oceanic Sciences Program  
Princeton University  
Princeton, NJ

**Eric Maskin, Ph.D.<sup>1,2</sup>**

Institute for Advanced Study  
Princeton, NJ

**Bonnie J. McCay Merritt, Ph.D.**

Professor  
Department of Human Ecology  
Rutgers University  
New Brunswick, NJ

**Duncan L. Menge**

Doctoral Candidate  
Department of Ecology and Evolutionary  
Biology  
Princeton University  
Princeton, NJ

**Zewei Miao, Ph.D.**

Grant F. Walton Center for Remote Sensing  
and Spatial Analysis  
Rutgers University  
New Brunswick, NJ

**James R. Miller, Ph.D.**

Professor  
Institute of Marine and Coastal Sciences  
Rutgers University  
New Brunswick, NJ

**Bruce Mizrach, Ph.D.**

Associate Professor  
Department of Economics  
Rutgers University  
New Brunswick, NJ

**David S. Mizrahi, Ph.D.**

Cape May Court House, NJ

**Peter J. Morin, Ph.D.**

Professor II  
Department of Ecology, Evolution  
and Natural Resources  
Rutgers University  
New Brunswick, NJ

**Lauren C. Neitzke**

Doctoral Candidate  
Department of Geological Sciences  
Rutgers University  
Piscataway, NJ

**Michael Oppenheimer, Ph.D.<sup>6</sup>**

Albert G. Milbank Professor  
Department of Geosciences  
Woodrow Wilson School  
Princeton University  
Princeton, NJ

**Kimberly A. Peters, Ph.D.**

Director  
Research and Monitoring  
New Jersey Audubon Society  
Cape May Court House, NJ

**Pascale M. Poussart, Ph.D.**

Assistant Director  
Department of Energy Initiatives  
Princeton Environmental Institute  
Princeton University  
Princeton, NJ

**Robert Prezant, Ph.D.**

Dean  
Department of Biology and Molecular  
Biology  
Montclair State University  
Montclair, NJ

**Alan Robock, Ph.D.**

Professor II  
Department of Environmental Sciences  
Rutgers University  
New Brunswick, NJ

**Oscar M. Schofield, Ph.D.**

Professor  
Department of Marine and Coastal Sciences  
Rutgers University  
New Brunswick, NJ

**Alison Seigel**

Doctoral Candidate  
Department of Ecology and Evolution  
Rutgers University  
New Brunswick, NJ

**Justin Sheffield, Ph.D.**

Department of Civil and Environmental  
Engineering  
Princeton University  
Princeton, NJ

**Nicholas J. Smith-Sebasto, Ph.D.**

Associate Professor  
Department of Earth and Environmental  
Studies  
Montclair State University  
Montclair, NJ

**Menaheem Spiegel, Ph.D.**

Department of Finance and Economics  
Rutgers University  
Newark, NJ

**Lena Struwe, Ph.D.**

Associate Professor  
Department of Ecology, Evolution  
and Natural Resources  
Rutgers University  
New Brunswick, NJ

**Claudia Tebaldi, Ph.D.**<sup>6</sup>

Research Scientist  
Climate Central  
Princeton, NJ

**Alexander Todorov, Ph.D.**<sup>6</sup>

Assistant Professor  
Woodrow Wilson School of Public  
and International Affairs  
Princeton University  
Princeton, NJ

**Bess B. Ward, Ph.D.**

Professor  
Department of Geosciences  
Princeton University  
Princeton, NJ

**Judith S. Weis, Ph.D.**

Professor  
Department of Biological Sciences  
Rutgers University  
Newark, NJ

## NEW MEXICO

**Mercedes M. Agogino, Ph.D.**

Professor Emeritus  
Department of Physics  
Eastern New Mexico University  
Portales, NM

**Andrea Ambrosini, Ph.D.**

Albuquerque, NM

**Meb Bolin, Ph.D.**

Professor Emeritus  
Department of Economics  
Eastern New Mexico University  
Portales, NM

**Robert H. Doster, Ph.D.**

Albuquerque, NM

**Michael S. Gold, Ph.D.**

Professor  
Department of Physics and Astronomy  
University of New Mexico  
Albuquerque, NM

**Will J. Gossett, Ph.D.**

Environmental Research  
New Mexico Institute of Mining  
and Technology  
Socorro, NM

**William A. Gross, Ph.D.**<sup>3</sup>

Albuquerque, NM

**Vincent P. Gutschick, Ph.D.**

Professor  
Department of Biology  
New Mexico State University  
Las Cruces, NM

**Matthew W. Hecht, Ph.D.**

Santa Fe, NM

**James F. Kwak, Ph.D.**

Retired  
Albuquerque, NM

**Grant A. Meyer, Ph.D.**

Associate Professor  
Department of Earth and Planetary Sciences  
University of New Mexico  
Albuquerque, NM

**Donald Neidig, Ph.D.**

Astronomer Emeritus  
National Solar Observatory  
Las Cruces, NM

**Deborah U. Potter, Ph.D.**

Department of Biology  
Department of Earth and Planetary Sciences  
University of New Mexico  
Albuquerque, NM

**Thomas H. Robey, Ph.D.**

Santa Fe, NM

**Janet M. Ruth, Ph.D.**

Corrales, NM

**Rebecca M. Summer, Ph.D.**

Silver City, NM

**Heather L. Throop, Ph.D.**

Assistant Professor  
Department of Biology  
New Mexico State University  
Las Cruces, NM

## NEW YORK

**S. Elizabeth Alter, Ph.D.**

Center for Conservation Genetics  
American Museum of Natural History  
New York, NY

**Christopher N. Annala, Ph.D.**

Associate Professor  
Jones School of Business  
State University of New York, Geneseo  
Geneseo, NY

**Lopamudra Banerjee, Ph.D.**

Department of Economics  
New School for Social Research  
The New School University  
New York, NY

**Daniel G. Bates, Ph.D.**

Professor Emeritus  
Department of Anthropology  
Hunter College, City University of New York  
New York City, NY

**Carol Berman, Ph.D.**

Professor  
Department of Anthropology  
State University of New York, Buffalo  
Buffalo, NY

**Mary A. Bisson, Ph.D.**

Professor  
Department of Biological Sciences  
University at Buffalo  
Buffalo, NY

**Paul J. Block, Ph.D.**

Palisades, NY

**David N. Borton, Ph.D.**

Troy, NY

**Arthur A. Bright, Ph.D.**

Research Staff Member  
Research  
IBM  
Yorktown Heights, NY

**Bryant W. Buchanan, Ph.D.**

Associate Professor  
Department of Biology  
Utica College  
Utica, NY

**Russell Burke, Ph.D.**

Associate Professor  
Department of Biology  
Hofstra University  
Hempstead, NY



## The endorsers of the U.S. Scientists and Economists' Call for Swift and Deep Cuts in Greenhouse Gas Emissions

**Harold L. Burstyn, Ph.D.**  
Department of Electrical Engineering  
and Computer Science  
Syracuse University  
Syracuse, NY

**Daniel M. Cadzow**  
Doctoral Candidate  
Department of Anthropology  
State University of New York, Buffalo  
Kenmore, NY

**Monika Calef, Ph.D.**  
Department of Geography and Planning  
State University of New York, Albany  
Albany, NY

**Mark A. Cane, Ph.D.**  
G. Unger Vetlesen Professor and Chair  
Department of Earth and Environmental  
Sciences  
Columbia University  
Palisades, NY

**Gheorghe C. Cascaval, Ph.D.**  
IBM TJ Watson Research Center  
Yorktown Heights, NY

**Robert D. Cess, Ph.D.**  
Distinguished Professor  
School of Marine and Atmospheric Sciences  
Stony Brook University  
Stony Brook, NY

**Mark A. Chandler, Ph.D.**<sup>6</sup>  
Director  
The Educational Global Climate  
Modeling Project  
Center for Climate Systems Research  
Columbia University  
New York, NY

**Edmund Chang, Ph.D.**<sup>6</sup>  
Associate Professor  
School of Marine and Atmospheric Sciences  
Stony Brook University  
Stony Brook, NY

**Sally Chapman, Ph.D.**  
Professor  
Department of Chemistry  
Barnard College  
New York, NY

**Melissa Checker, Ph.D.**  
Assistant Professor  
Department of Urban Studies  
Queens College  
City University of New York  
New York, NY

**Raymond D. Clarke, Ph.D.**  
Professor  
Department of Biology  
Sarah Lawrence College  
Bronxville, NY

**Jonathan J. Cole, Ph.D.**  
Senior Scientist  
Cary Institute of Ecosystem Studies  
Millbrook, NY

**Stephen Colucci, Ph.D.**  
Professor  
Department of Earth and Atmospheric  
Sciences  
Cornell University  
Ithaca, NY

**David O. Conover, Ph.D.**  
Dean and Professor  
School of Marine and Atmospheric Sciences  
Stony Brook University  
Stony Brook, NY

**Caren B. Cooper, Ph.D.**  
Ithaca, NY

**Beata M. Csatho, Ph.D.**  
Buffalo, NY

**Art DeGaetano, Ph.D.**  
Cornell University  
Ithaca, NY

**Anthony D. Del Genio, Ph.D.**  
New York, NY

**John Dennehy, Ph.D.**  
Professor  
Department of Biology  
Queens College  
City University of New York  
Flushing, NY

**Steven R. Dickman, Ph.D.**  
Professor  
Department of Geological Sciences  
Binghamton University  
Binghamton, NY

**Nathan Diegelman, Ph.D.**  
State University of New York, Buffalo  
Buffalo, NY

**David Downie, Ph.D.**  
The Earth Institute  
Columbia University  
New York, NY

**Alfred W. Eipper, Ph.D.**  
Ithaca, NY

**Donald T. Farley, Ph.D.**  
Professor  
Department of Electrical and Computer  
Engineering  
Cornell University  
Ithaca, NY

**E. Christa Farmer, Ph.D.**  
Assistant Professor  
Department of Geology  
Hofstra University  
Hempstead, NY

**Ted R. Feldpausch, Ph.D.**  
Ithaca, NY

**Stuart Findlay, Ph.D.**  
Cary Institute of Ecosystem Studies  
Millbrook, NY

**Allan Frei, Ph.D.**<sup>6</sup>  
Associate Professor  
Department of Geography  
Hunter College, City University of New York  
New York, NY

**Gerhart Friedlander, Ph.D.**  
Department of Chemistry  
Brookhaven National Laboratory  
Upton, NY

**David K. Geiger, Ph.D.**  
Professor  
Department of Chemistry  
State University of New York, Geneseo  
Geneseo, NY

**Marvin A. Geller, Ph.D.**<sup>6</sup>  
Professor  
School of Marine and Atmospheric Sciences  
Stony Brook University  
Stony Brook, NY

**Tom Gilovich, Ph.D.**  
Professor  
Department of Psychology  
Cornell University  
Ithaca, NY

**Christine L. Goodale, Ph.D.**  
Assistant Professor  
Department of Ecology and Evolutionary  
Biology  
Cornell University  
Ithaca, NY

**John M. Gowdy, Ph.D.**  
Professor  
Department of Economics  
Rensselaer Polytechnic Institute  
Troy, NY

# The endorsers of the U.S. Scientists and Economists' Call for Swift and Deep Cuts in Greenhouse Gas Emissions

**Ulla Grapard, Ph.D.**

Professor  
Women's Studies Program  
Colgate University  
Hamilton, NY

**Charles H. Greene, Ph.D.**

Professor  
Department of Earth and Atmospheric  
Sciences  
Cornell University  
Ithaca, NY

**Tracy P. Gregg, Ph.D.**

Associate Professor  
Department of Geology  
State University of New York, Buffalo  
Buffalo, NY

**John A. Gregoire, Ph.D.**

Chief Ornithologist  
Kestrel Haven Avian Migration Observatory  
Burdett, NY

**Michael J. Gregory, Ph.D.**

Professor  
Department of Mathematics and Science  
State University of New York  
Clinton Community College  
Plattsburgh, NY

**Andrew M. Greller, Ph.D.**

Professor Emeritus  
Department of Biology  
Queens College  
City University of New York  
Flushing, NY

**Kristina M. Hannam, Ph.D.**

Department of Biology  
State University of New York, Geneseo  
Geneseo, NY

**Marah J. Hardt, Ph.D.**

Blue Ocean Institute  
East Norwich, NY

**Peter Harriott, Ph.D.**

Professor  
School of Chemical and Biomolecular  
Engineering  
Cornell University  
Ithaca, NY

**Lee Harrison, Ph.D.**

Senior Researcher  
Atmospheric Sciences Research Center  
State University of New York, Albany  
Albany, NY

**Geoffrey M. Heal, Ph.D.**

Professor  
Columbia Business School  
Columbia University  
New York, NY

**George R. Hendrey, Ph.D.**

Distinguished Professor  
School of Earth and Environmental Science  
Queens College  
City University of New York  
Flushing, NY

**David M. Holland, Ph.D.**

Professor  
Department of Mathematics  
New York University  
New York, NY

**Robert W. Howarth, Ph.D.**

Professor  
Department of Ecology and Evolutionary  
Biology  
Cornell University  
Ithaca, NY

**Joel A. Huberman, Ph.D.**

Professor  
Department of Cancer Biology  
Roswell Park Cancer Institute  
Buffalo, NY

**Klaus H. Jacob, Ph.D.**

Lamont-Doherty Earth Observatory  
Columbia University  
Palisades, NY

**Stan Jacobs**

Senior Research Scientist  
Lamont-Doherty Earth Observatory  
Columbia University  
Palisades, NY

**Robert H. Johnson, Ph.D.**

Associate Professor  
Department of Mathematics and Science  
Medaille College  
Buffalo, NY

**Miriam Jones**

Doctoral Candidate  
New York, NY

**David Jordan, Ph.D.**

Retired  
Department of Chemistry  
Potsdam College  
Potsdam, NY

**Miriam E. Katz, Ph.D.**

Department of Earth and Environmental  
Sciences  
Rensselaer Polytechnic Institute  
Troy, NY

**Patrick L. Kinney, Ph.D.**

Associate Professor  
Department of Environmental Health  
Sciences  
Columbia University  
New York, NY

**Peter L. Knuepfer, Ph.D.**

Director  
Environmental Studies Program  
Department of Geological Sciences  
and Environmental Studies  
Binghamton University  
Binghamton, NY

**Benjamin J. Laabs, Ph.D.**

Geneseo, NY

**Tom A. Langen, Ph.D.**

Associate Professor  
Department of Biology  
Clarkson University  
Potsdam, NY

**Sidney Leibovich, Ph.D.<sup>3</sup>**

Samuel B. Eckert Professor  
Sibley School of Mechanical and Aerospace  
Engineering  
Cornell University  
Ithaca, NY

**Richard W. Leigh, Ph.D.**

Engineering Services  
Community Environmental Center  
Long Island City, NY

**Larry B. Liddle, Ph.D.**

Professor Emeritus  
Marine and Environmental Programs  
Long Island University  
Southampton, NY

**Beate G. Liepert, Ph.D.<sup>5</sup>**

Lamont-Doherty Earth Observatory  
Columbia University  
Palisades, NY

**Tim K. Lowenstein, Ph.D.**

Professor  
Department of Geological Sciences and  
Environmental Studies  
State University of New York, Binghamton  
Binghamton, NY

## The endorsers of the U.S. Scientists and Economists' Call for Swift and Deep Cuts in Greenhouse Gas Emissions

**Valerie A. Luzadis, Ph.D.**

Associate Professor  
Department of Forest and Natural Resources  
Management  
College of Environmental Science  
and Forestry  
State University of New York, Syracuse  
Syracuse, NY

**Dale M. Madison, Ph.D.**

Binghamton, NY

**Natalie M. Mahowald, Ph.D.**

Professor  
Department of Earth and Atmospheric  
Sciences  
Cornell University  
Ithaca, NY

**Michael L. McCormick, Ph.D.**

Assistant Professor  
Department of Biology  
Hamilton College  
Clinton, NY

**Carl N. McDaniel, Ph.D.**

Troy, NY

**Andrew Nelson, Ph.D.**

Oswego, NY

**Christopher Noto**

Doctoral Candidate  
Department of Ecology and Evolution  
Stony Brook University  
Stony Brook, NY

**Richard S. Ostfeld, Ph.D.**

Millbrook, NY

**Alicia Perez-Fuentetaja, Ph.D.**

Associate Professor  
Department of Biology, Great Lakes Center  
State University of New York, Buffalo  
Buffalo, NY

**William A. Pfitsch, Ph.D.**

Associate Professor  
Department of Biology  
Hamilton College  
Clinton, NY

**Chris Pottle, Ph.D.**

Professor Emeritus  
School of Electrical and Computer  
Engineering  
Cornell University  
Ithaca, NY

**Marilyn Power, Ph.D.**

Professor  
Department of Economics  
Sarah Lawrence College  
Bronxville, NY

**Howard Reisman, Ph.D.**

Professor Emeritus  
Department of Biology  
Long Island University  
Brookville, NY

**Paul H. Reitan, Ph.D.**

Professor Emeritus  
Department of Geology  
State University of New York, Buffalo  
Buffalo, NY

**George R. Robinson, Ph.D.**

Professor  
Department of Biological Sciences  
State University of New York, Albany  
Albany, NY

**Joy Romanski**

Doctoral Candidate  
Department of Earth and Environmental  
Sciences  
Columbia University  
Brooklyn, NY

**Cynthia Rosenzweig, Ph.D.<sup>6</sup>**

Senior Research Scientist  
Center for Climate Systems and Research  
NASA Goddard Institute for Space Studies  
New York, NY

**C. S. Russell, Ph.D.**

Professor Emerita  
Department of Chemistry and Biochemistry  
Queens College  
City University of New York  
New York, NY

**Gary L. Russell, Ph.D.<sup>6</sup>**

Mathematician  
NASA Goddard Institute for Space Studies  
New York, NY

**Carl Safina, Ph.D.<sup>5</sup>**

Blue Ocean Institute  
East Norwich, NY

**Carlton E. Salvagin, Ph.D.**

Oswego, NY

**William H. Schlesinger, Ph.D.<sup>2</sup>**

President  
Cary Institute of Ecosystem Studies  
Millbrook, NY

**Edwin Scholes, Ph.D.**

Curator and Research Scientist  
Cornell Laboratory of Ornithology  
Cornell University  
Ithaca, NY

**Michael L. Scott, Ph.D.<sup>6</sup>**

Professor  
Department of Computer Science  
University of Rochester  
Rochester, NY

**Christine Sheppard, Ph.D.**

Curator  
Ornithology  
Bronx Zoo  
Wildlife Conservation Society  
Pelham, NY

**Drew T. Shindell, Ph.D.**

NASA Goddard Institute for Space Studies  
New York, NY

**Allen Sinai, Ph.D.**

Chief Global Economist  
Decision Economics, Inc.  
New York, NY

**Sheldon Stone, Ph.D.**

Professor  
Department of Physics  
Syracuse University  
Syracuse, NY

**Guenther Stotzky, Ph.D.**

Professor  
Department of Biology  
New York University  
New York, NY

**Timothy R. Strakosh, Ph.D.**

Assistant Professor  
Department of Biology  
State University of New York, Fredonia  
Fredonia, NY

**N. Sukumar, Ph.D.**

Associate Research Professor  
Department of Chemistry and Chemical  
Biology  
Rensselaer Polytechnic Institute  
Troy, NY

**Stephen T. Tettelbach, Ph.D.**

Professor  
Department of Biology  
Long Island University  
Brookville, NY

**Christina Tonitto, Ph.D.**

Research Associate  
Department of Ecology and Evolutionary  
Biology  
Cornell University  
Ithaca, NY

**George Tselioudis, Ph.D.**<sup>6</sup>

Research Scientist  
NASA Goddard Institute for Space Studies  
Columbia University  
New York, NY

**Francesco N. Tubiello, Ph.D.**<sup>6</sup>

Research Scientist  
Center for Climate Systems Research  
Columbia University  
New York, NY

**Robert W. Turner, Ph.D.**

Professor  
Department of Economics  
Colgate University  
Hamilton, NY

**Rachel Vallender, Ph.D.**

Department of Ecology and Evolutionary  
Biology  
Cornell University  
Ithaca, NY

**Fredric V. Vencl, Ph.D.**

Research Associate Professor  
Department of Ecology and Evolution  
Stony Brook University  
Stony Brook, NY

**James S. Wang, Ph.D.**

Scientist  
Climate and Air Program  
Environmental Defense Fund  
New York, NY

**Arthur J. Weaver, M.D., Ph.D.**

President  
Renovus Energy Inc.  
Ithaca, NY

**Ernest H. Williams, Ph.D.**

Professor  
Department of Biology  
Hamilton College  
Clinton, NY

**Maiken Winter, Ph.D.**

Visiting Fellow  
Cornell Lab of Ornithology  
Cornell University  
Ithaca, NY

**David W. Wolfe, Ph.D.**

Professor  
Department of Horticulture  
Cornell University  
Ithaca, NY

**Robert C. Worrest, Ph.D.**

Senior Research Scientist  
Center for International Earth Sciences  
Information Network  
Columbia University  
Palisades, NY

**Ruth D. Yanai, Ph.D.**

Department of Forestry and Natural  
Resources Management  
State University of New York College  
of Environmental Science and Forestry  
Syracuse, NY

## NORTH CAROLINA

**John W. Allis, Ph.D.**

Durham, NC

**Richard E. Bilsborrow, Ph.D.**

Professor  
Carolina Population Center  
University of North Carolina, Chapel Hill  
Chapel Hill, NC

**Stanley W. Black, Ph.D.**

Professor  
Department of Economics  
University of North Carolina, Chapel Hill  
Chapel Hill, NC

**Jo Ellen Brandmeyer, Ph.D.**

Durham, NC

**John T. Bray, Ph.D.**

Greenville, NC

**Mark M. Brinson, Ph.D.**

Department of Biology  
East Carolina University  
Greenville, NC

**James W. Buchanan, Ph.D.**

Retired  
Department of Chemistry  
Appalachian State University  
Boone, NC

**Joann M. Burkholder, Ph.D.**

Professor  
Department of Plant Biology  
North Carolina State University  
Raleigh, NC

**Lawrence B. Cahoon, Ph.D.**

Professor  
Department of Biology and Marine Biology  
University of North Carolina, Wilmington  
Wilmington, NC

**Kefyn M. Catley, Ph.D.**

Associate Professor  
Department of Biology  
Western Carolina University  
Cullowhee, NC

**Neil A. Chartier**

Doctoral Candidate  
Fisheries and Wildlife Sciences Program  
North Carolina State University  
Raleigh, NC

**Rosanne W. Fortner, Ph.D.**

Professor Emeritus  
School of Environment and Natural Resources  
The Ohio State University  
Director  
Center for Ocean Sciences Education,  
Great Lakes  
Oak Island, NC

**Daniel N. Graham, Ph.D.**

Raleigh, NC

**Richard O. Gray, Ph.D.**

Department of Physics and Astronomy  
Appalachian State University  
Boone, NC

**Henry S. Greenside, Ph.D.**

Professor  
Department of Physics  
Duke University  
Durham, NC

**Hermann Gucinski, Ph.D.**

Asheville, NC

**Chris Heaney**

Doctoral Candidate  
Carrboro, NC

**Paul R. Hindsley**

Doctoral Candidate  
Coastal Resources Management Program  
East Carolina University  
Greenville, NC

**Clinton N. Jenkins, Ph.D.**

Research Associate  
Nicholas School of the Environment  
and Earth Sciences  
Duke University  
Durham, NC

**Thomas A Lehman, Ph.D.**

Chapel Hill, NC

**Kevin A. Leiner, Ph.D.**

Durham, NC

**Aaron Moody, Ph.D.**

Professor  
Department of Geography  
University of North Carolina, Chapel Hill  
Chapel Hill, NC

**Jeffrey E. Moore, Ph.D.**

Scientist  
Center for Marine Conservation  
Duke University  
Beaufort, NC

**Brian C. Murray, Ph.D.**

Director for Economic Analysis  
Nicholas Institute for Environmental  
Policy Solutions  
Duke University  
Durham, NC

**Rachel T. Noble, Ph.D.**

Associate Professor  
Institute of Marine Sciences  
University of North Carolina, Chapel Hill  
Morehead City, NC

**J. Dan Pittillo, Ph.D.**

Retired  
Department of Biology  
Western Carolina University  
Cullowhee, NC

**Joshua M. Rapp**

Doctoral Candidate  
Department of Biology  
Wake Forest University  
Winston Salem, NC

**Douglas B. Redington, Ph.D.**

Department of Economics  
Elon University  
Elon, NC

**Seth R. Reice, Ph.D.**

Associate Professor  
Department of Biology  
University of North Carolina, Chapel Hill  
Chapel Hill, NC

**James H. Reynolds, Ph.D.**

Associate Professor  
Department of Geology  
Brevard College  
Brevard, NC

**Jose A. Rial, Ph.D.**

Department of Geological Sciences  
University of North Carolina, Chapel Hill  
Chapel Hill, NC

**Maria Servedio, Ph.D.**

Chapel Hill, NC

**Thomas T. Struhsaker, Ph.D.**

Department of Biological Anthropology  
and Anatomy  
Duke University  
Durham, NC

**Brett F. Taubman, Ph.D.**

Appalachian State University  
Boone, NC

**John W. Terborgh, Ph.D.<sup>2</sup>**

Professor  
Nicholas School of the Environment  
and Earth Sciences  
Duke University  
Durham, NC

**Eileen Thorsos**

Doctoral Candidate  
University Program in Ecology  
Duke University  
Durham, NC

**Dean Urban, Ph.D.**

Professor  
Nicholas School of the Environment  
and Earth Sciences  
Duke University  
Durham, NC

**Rebecca L. Vidra, Ph.D.**

Mellon Fellow  
Duke University  
Durham, NC

**Jeffrey Vincent, Ph.D.**

Professor  
Nicholas School of the Environment  
Duke University  
Durham, NC

**Richard Webber, Ph.D.**

Professor Emeritus  
Department of Biomedical Engineering  
Wake Forest University  
Troutman, NC

## NORTH DAKOTA

**Robert R. Hearne, Ph.D.**

Associate Professor  
Department of Agribusiness and Applied  
Economics  
North Dakota State University  
Fargo, ND

**Andrei Kirilenko, Ph.D.<sup>6</sup>**

Department of Earth System Science  
and Policy  
University of North Dakota  
Grand Forks, ND

**Ronald K. Matheney, Ph.D.**

Associate Professor  
Department of Geology and Geological  
Engineering  
University of North Dakota  
Grand Forks, ND

**George A. Seielstad, Ph.D.**

Associate Dean  
Northern Great Plains Center For People  
And The Environment  
University of North Dakota  
Grand Forks, ND

**Jeffrey C. Suttle, Ph.D.**

Fargo, ND

## OHIO

**John Arnfield, Ph.D.**

Professor Emeritus  
Department of Geography,  
Atmospheric Sciences Program  
The Ohio State University  
Columbus, OH

**David J. Berg, Ph.D.**

Professor  
Department of Zoology  
Miami University  
Oxford, OH

**Muriel L. Blaisdell, Ph.D.**

Interdisciplinary Studies  
Miami University  
Oxford, OH

**Jason E. Box, Ph.D.<sup>6</sup>**

Byrd Polar Research Center  
The Ohio State University  
Columbus, OH

**Richard A. Bradley, Ph.D.<sup>6</sup>**  
Department of Evolution, Ecology  
and Organismal Biology  
The Ohio State University  
Marion, OH

**Robert J. Brecha, Ph.D.**  
Professor  
Department of Physics  
University of Dayton  
Dayton, OH

**Dennis L. Claussen, Ph.D.**  
Professor  
Department of Zoology  
Miami University  
Oxford, OH

**Jon P. Costanzo, Ph.D.**  
Adjunct Professor and Senior Research  
Associate  
Department of Zoology  
Miami University  
Oxford, OH

**Benjamin S. Felzer, Ph.D.**  
Department of Geology  
Oberlin College  
Oberlin, OH

**Joan M. Friedland, Ph.D.**  
Cincinnati, OH

**John Gatz, Ph.D.**  
Professor  
Department of Zoology  
Ohio Wesleyan University  
Delaware, OH

**Daniel K. Gladish, Ph.D.**  
Associate Professor  
Department of Botany  
Miami University  
Hamilton, OH

**Enrique Gomezdelcampo, Ph.D.**  
School of Earth, Environment and Society  
Bowling Green State University  
Bowling Green, OH

**Paula Gonzalez, Ph.D.**  
Cincinnati, OH

**David L. Gorchov, Ph.D.**  
Professor  
Department of Botany  
Miami University  
Oxford, OH

**David Gurarie, Ph.D.**  
Professor  
Department of Mathematics  
Case Western Reserve University  
Cleveland, OH

**Robert T. Heath, Ph.D.**  
Professor  
Department of Biological Sciences  
Kent State University  
Kent, OH

**Leanne M. Jablonski, Ph.D.**  
Director  
Marianist Environmental Education Center  
Dayton, OH

**Andy Keeler, Ph.D.**  
Associate Professor  
John Glenn School of Public Affairs  
The Ohio State University  
Columbus, OH

**Robert A. Krebs, Ph.D.**  
Department of Biological, Geological  
and Environmental Sciences  
Cleveland State University  
Cleveland, OH

**Richard Lee, Ph.D.**  
Department of Zoology  
Miami University  
Oxford, OH

**Orie L. Loucks, Ph.D.**  
Professor Emeritus  
Department of Zoology  
Miami University  
Oxford, OH

**William Lynch, Ph.D.**  
Rootstown, OH

**Timothy O. Ma, Ph.D.**  
Curator  
Vertebrate Zoology  
Cleveland Museum of Natural History  
Cleveland, OH

**Charles A. McClaugherty, Ph.D.**  
Professor  
Department of Biology  
Mount Union College  
Alliance, OH

**Douglas Meikle, Ph.D.**  
Professor and Chair  
Department of Zoology  
Miami University  
Oxford, OH

**Michael N. Melampy, Ph.D.**  
Department of Biology and Geology  
Baldwin-Wallace College  
Berea, OH

**Randy J. Mitchell, Ph.D.**  
Department of Biology  
University of Akron  
Akron, OH

**David Modarelli, Ph.D.**  
Professor  
Akron, OH

**R. Peter Richards, Ph.D.**  
Senior Research Scientist  
National Center for Water Quality Research  
Heidelberg College  
Tiffin, OH

**Thomas P. Rooney, Ph.D.**  
Assistant Professor  
Department of Biological Sciences  
Wright State University  
Dayton, OH

**Lynne C. Rustad, Ph.D.**  
Cleveland, OH

**Richard A. Seidel**  
Doctoral Candidate  
Department of Zoology  
Miami University  
Oxford, OH

**Gerald V. Sgro, Ph.D.**  
Adjunct Research Faculty  
Department of Biology  
John Carroll University  
Cleveland, OH

**Michelle J. Solensky, Ph.D.**  
Assistant Professor  
Department of Biology  
The College of Wooster  
Wooster, OH

**Alan C. Stam, Ph.D.**  
Associate Professor  
Department of Biology, Environmental  
Science and Geology  
Capital University  
Columbus, OH

**Hank Stevens, Ph.D.**  
Department of Botany  
Miami University  
Oxford, OH

**Geri E. Unger, M.S.**  
Cleveland, OH

**Michael Vanni, Ph.D.**  
Oxford, OH

**Thomas A. Waite, Ph.D.**  
Associate Professor  
Department of Evolution, Ecology  
and Organismal Biology  
The Ohio State University  
Columbus, OH

**Gregory C. Wiles, Ph.D.**<sup>6</sup>  
Associate Professor  
Department of Geology  
The College of Wooster  
Wooster, OH

## OKLAHOMA

**Tracy S. Feldman, Ph.D.**  
Postdoctoral Associate  
Department of Plant Biology  
The Samuel Roberts Noble Foundation  
Ardmore, OK

**Ken Gallaher, Ph.D.**  
Research and Development  
Gallaher Consulting  
Bartlesville, OK

**Pascal Irmscher**  
Doctoral Candidate  
Norman, OK

**Michael W. Palmer, Ph.D.**  
Professor  
Department of Botany  
Oklahoma State University  
Stillwater, OK

**Kay Scheets, Ph.D.**  
Adjunct Assistant Professor  
Department of Botany  
Oklahoma State University  
Stillwater, OK

**Ingo Schlupp, Ph.D.**  
Assistant Professor  
Department of Zoology  
University of Oklahoma  
Norman, OK

**Rebecca A. Sherry, Ph.D.**  
Research Assistant Professor  
Department of Botany Microbiology  
University of Oklahoma  
Norman, OK

**Richard F. Sigal, Ph.D.**  
Professor  
Mewbourne School of Petroleum  
and Geological Engineering  
University of Oklahoma  
Norman, OK

**Sheila A. Strawn, Ph.D.**  
Edmond, OK

## OREGON

**Dominique M. Bachelet, Ph.D.**  
Department of Biological and Ecological  
Engineering  
Oregon State University  
Corvallis, OR

**Peter Bayley, Ph.D.**  
Department of Fisheries and Wildlife  
Oregon State University  
Corvallis, OR

**Frank Benford, Ph.D.**  
Salem, OR

**Kenneth H. Bergman, Ph.D.**  
Portland, OR

**Scott Bridgham, Ph.D.**  
Associate Professor  
Center for Ecology and Evolutionary Biology  
University of Oregon  
Eugene, OR

**Trudy Ann Cameron, Ph.D.**  
Professor  
Department of Economics  
University of Oregon  
Eugene, OR

**Kenneth Clifton, Ph.D.**  
Associate Professor  
Department of Biology  
Lewis and Clark College  
Portland, OR

**Richard L. Clinton, Ph.D.**  
Professor Emeritus  
Department of Political Science  
Oregon State University  
Corvallis, OR

**James J. Diamond, Ph.D.**  
Professor  
Department of Chemistry  
Linfield College  
McMinnville, OR

**Edward J. Fremouw, Ph.D.**  
Consultant and Director  
NorthWest Research Associates, Inc.  
Ashland, OR

**David C. Garen, Ph.D.**  
Hydrologist  
National Water and Climate Center  
U.S. Department of Agriculture Natural  
Resources Conservation Service  
Portland, OR

**Jennifer Gervais, Ph.D.**  
Corvallis, OR

**Brian Gilbert, Ph.D.**  
Associate Professor  
Department of Chemistry  
Linfield College  
McMinnville, OR

**Eban Goodstein, Ph.D.**  
Professor  
Department of Economics  
Lewis and Clark College  
Portland, OR

**Eldon Haines, Ph.D.**  
Eugene, OR

**Mark Hixon, Ph.D.**  
Professor  
Department of Zoology  
Oregon State University  
Corvallis, OR

**Lynne D. Houck, Ph.D.**  
Corvallis, OR

**Robert M. Hughes, Ph.D.**  
Department of Fisheries and Wildlife  
Oregon State University  
Corvallis, OR

**Carl L. Johannessen, Ph.D.**  
Professor Emeritus  
Department of Geography  
University of Oregon  
Eugene, OR

**Sherri L. Johnson, Ph.D.**  
Corvallis, OR

**Gregory V. Jones, Ph.D.**<sup>6</sup>  
Professor  
Department of Environmental Studies  
Southern Oregon University  
Ashland, OR

**Charles B. Kimmel, Ph.D.**

Professor Emeritus  
Department of Biology  
University of Oregon  
Eugene, OR

**Birgit G. Koehler, Ph.D.**

Portland, OR

**Steven A. Kolmes, Ph.D.**

Reverend John Molter, C.S.C.,  
Chair in Science  
Environmental Studies Program  
University of Portland  
Portland, OR

**Olga Krankina, Ph.D.<sup>6</sup>**

Department of Forest Science  
Oregon State University  
Corvallis, OR

**Ed J. Kushner, Ph.D.**

Portland, OR

**Grant Law, Ph.D.**

Beaverton, OR

**Hiram W. Li, Ph.D.**

Corvallis, OR

**Marianne M. McClure**

Doctoral Candidate  
Portland, OR

**Joyce V. Millen, Ph.D.**

Assistant Professor  
Department of Anthropology  
Willamette University  
Salem, OR

**Anne Mertl Millhollen, Ph.D.**

Eugene, OR

**Gary L. Millhollen, Ph.D.**

Eugene, OR

**Ronald B. Mitchell, Ph.D.**

Professor  
Department of Political Science  
University of Oregon  
Eugene, OR

**Rachael D. Mueller**

Doctoral Candidate  
College of Oceanic and Atmospheric  
Sciences  
Oregon State University  
Corvallis, OR

**Joelle L. Murray, Ph.D.**

Associate Professor  
Department of Physics  
Linfield College  
McMinnville, OR

**Donald H. Negri, Ph.D.**

Professor  
Department of Economics  
Willamette University  
Salem, OR

**Ronald P. Neilson, Ph.D.<sup>6</sup>**

Corvallis, OR

**Noelwah R. Netusil, Ph.D.**

Professor  
Department of Economics  
Reed College  
Portland, OR

**Laurence Padman, Ph.D.**

Corvallis, OR

**William G. Percy, Ph.D.**

Professor Emeritus  
College of Oceanic and Atmospheric  
Sciences  
Oregon State University  
Corvallis, OR

**Christian Reilly, Ph.D.**

Lake Oswego, OR

**Daniel Rosenberg, Ph.D.**

Associate Professor  
Department of Fisheries and Wildlife  
Oregon State University  
Corvallis, OR

**David J. Sailor, Ph.D.<sup>6</sup>**

Associate Professor  
Department of Mechanical and Materials  
Engineering  
Portland State University  
Portland, OR

**R.M. Samelson, Ph.D.**

Professor  
College of Oceanic and Atmospheric  
Sciences  
Oregon State University  
Corvallis, OR

**Andreas Schmittner, Ph.D.<sup>6</sup>**

College of Oceanic and Atmospheric  
Sciences  
Oregon State University  
Corvallis, OR

**John S. Selker, Ph.D.**

Professor  
Department of Biological and Ecological  
Engineering  
Oregon State University  
Corvallis, OR

**Karen M. Shell, Ph.D.**

Assistant Professor  
College of Oceanic and Atmospheric  
Sciences  
Oregon State University  
Corvallis, OR

**Evelyn B. Sherr, Ph.D.**

College of Oceanic and Atmospheric  
Sciences  
Oregon State University  
Corvallis, OR

**Trygve Steen, Ph.D.**

Professor  
Department of Environmental Science  
and Management  
Portland State University  
Portland, OR

**Catherine I. Thomasson, M.D.**

Physicians for Social Responsibility  
Portland, OR

**E. Wood-Charlson, Ph.D.**

Corvallis, OR

## PENNSYLVANIA

**Seth D. Baum**

Doctoral Candidate  
Department of Geography  
Pennsylvania State University  
University Park, PA

**Scott L. Bearer, Ph.D.**

Forest Ecologist  
Forest Conservation Program  
The Nature Conservancy  
Harrisburg, PA

**Bengt E. Bjarngard, Ph.D.**

Professor Emeritus  
University of Pennsylvania  
Philadelphia, PA

**Elizabeth W. Boyer, Ph.D.**

Associate Professor  
School of Forest Resources  
Pennsylvania State University  
University Park, PA



# The endorsers of the U.S. Scientists and Economists' Call for Swift and Deep Cuts in Greenhouse Gas Emissions

**Patricia T. Bradt, Ph.D.**

Associate Professor Emerita  
Interdisciplinary Science, Environmental  
Science  
Muhlenberg College  
Allentown, PA

**Donald A. Brown, J.D.**

Associate Professor  
Department of Science, Technology,  
and Society  
Pennsylvania State University  
State College, PA

**Robert J. Brulle, Ph.D.**

Associate Professor  
Department of Culture and Communications  
Drexel University  
Philadelphia, PA

**Michael C. Cann, Ph.D.**

Department of Chemistry  
University of Scranton  
Scranton, PA

**Robert F. Carline, Ph.D.**

Retired  
School of Forest Resources  
Pennsylvania State University  
Port Matilda, PA

**Carl R. Carnein, Ph.D.**

Associate Professor Emeritus  
Department of Geology and Physics  
Lock Haven University of Pennsylvania  
Lock Haven, PA

**Charles A. Cole, Ph.D.**

University Park, PA

**John N. Cooper, Ph.D.**

Lewisburg, PA

**David W. Dwright, Ph.D.**

Department of Chemistry  
Pennsylvania State University  
State College, PA

**Bernard D. Goldstein, M.D.**

Department of Environmental and  
Occupational Health  
Graduate School of Public Health  
University of Pittsburgh  
Pittsburgh, PA

**Jo Anna Heberger, Ph.D.**

Manheim, PA

**Michael K. Heiman, Ph.D.**

Professor  
Department of Environmental Studies  
Dickinson College  
Carlisle, PA

**Sara M. Hiebert Burch, Ph.D.**

Department of Biology  
Swarthmore College  
Swarthmore, PA

**John G. Hintz, Ph.D.**

Department of Geography and Geosciences  
Bloomsburg University of Pennsylvania  
Bloomsburg, PA

**James F. Kasting, Ph.D.**

Distinguished Professor  
Department of Geosciences  
Pennsylvania State University  
University Park, PA

**Klaus Keller, Ph.D.**

Assistant Professor  
Department of Geosciences  
Pennsylvania State University  
University Park, PA

**Paul L. Kronick, Ph.D.**

Retired  
Division of Agricultural Research Service  
U.S. Department of Agriculture  
Haverford, PA

**Steven C. Latta, Ph.D.**

Conservation and Field Research  
National Aviary  
Pittsburgh, PA

**Theo Light, Ph.D.**

Assistant Professor  
Department of Biology  
Shippensburg University  
Shippensburg, PA

**William A. Lochstet, Ph.D.**

Associate Professor Emeritus  
Department of Physics  
University of Pittsburgh, Johnstown  
Johnstown, PA

**Michael F. Maniates, Ph.D.**

Professor  
Department of Environmental Science  
Department of Political Science  
Allegheny College  
Meadville, PA

**Michael E. Mann, Ph.D.<sup>6</sup>**

Associate Professor  
Department of Meteorology  
Pennsylvania State University  
University Park, PA

**Robert J. Mason, Ph.D.**

Director  
Department of Environmental Studies  
Temple University  
Philadelphia, PA

**John D. Mathews, Ph.D.**

Professor  
Communications and Space Sciences  
Laboratory  
Pennsylvania State University  
University Park, PA

**Dennis M. McNair, Ph.D.**

Associate Professor and Chairperson  
Department of Biology  
University of Pittsburgh, Johnstown  
Johnstown, PA

**Marvin W. Meyer, Ph.D.**

Department of Biology  
Eastern University  
St. Davids, PA

**John F. Nagle, Ph.D.**

Professor  
Department of Physics  
Carnegie Mellon University  
Pittsburgh, PA

**Raymond G. Najjar, Ph.D.**

Department of Meteorology  
Pennsylvania State University  
University Park, PA

**Rachel O'Brien, Ph.D.**

Meadville, PA

**Timothy A. Pearce, Ph.D.**

Assistant Curator and Section Head  
Mollusks  
Carnegie Museum of Natural History  
Pittsburgh, PA

**Patrick M. Reed, Ph.D.**

Assistant Professor  
Department of Civil and Environmental  
Engineering  
Pennsylvania State University  
University Park, PA

**Ann F. Rhoads, Ph.D.**  
Philadelphia, PA

**Steven Ropski, Ph.D.**  
Erie, PA

**Daniel Safer, Ph.D.**  
Research Investigator  
Department of Physiology  
University of Pennsylvania  
Philadelphia, PA

**Dork Sahagian, Ph.D.**  
Director and Professor  
Environmental Initiative  
Department of Earth and Environmental  
Sciences  
Lehigh University  
Bethlehem, PA

**Marleen A. Troy, Ph.D.**  
Wilkes-Barre, PA

**Nancy Tuana, Ph.D.**  
Director  
Department of Philosophy  
Rock Ethics Institute  
University Park, PA

**Thorsten Wagener, Ph.D.**  
Department of Civil and Environmental  
Engineering  
Pennsylvania State University  
University Park, PA

**Edward R. Wells, Ph.D.**  
Chair and Associate Professor  
Department of Environmental Studies  
Wilson College  
Chambersburg, PA

**Tim S. White, Ph.D.**  
Earth and Environmental Systems Institute  
Pennsylvania State University  
University Park, PA

**Marianna D. Wood, Ph.D.**  
Associate Professor  
Department of Biological and Allied  
Health Sciences  
Bloomsburg University of Pennsylvania  
Bloomsburg, PA

**Brent Yarnal, Ph.D.**  
Professor  
Department of Geography  
Pennsylvania State University  
University Park, PA

## RHODE ISLAND

**Peter V. August, Ph.D.**  
Director  
Coastal Institute  
University of Rhode Island  
Narragansett, RI

**Carrie J. Byron**  
Doctoral Candidate  
Coastal Institute, Fisheries and Aquaculture  
Program  
University of Rhode Island  
Kingston, RI

**John H. Costello, Ph.D.**  
Providence, RI

**David M. Farmer, Ph.D.**  
Graduate School of Oceanography  
University of Rhode Island  
Narragansett, RI

**Kifle W. Hagos**  
Doctoral Candidate  
Coastal Institute Integrative Graduate  
Education and Research Traineeship  
Project  
Department of Fisheries, Animal  
and Veterinary Science  
University of Rhode Island  
Narragansett, RI

**Steven P. Hamburg, Ph.D.**  
Center for Environmental Studies  
Brown University  
Providence, RI

**Marilyn M. Harlin, Ph.D.**  
Professor  
Department of Biological Sciences  
University of Rhode Island  
Kingston, RI

**Perry H. Jeffries, Ph.D.**  
Professor Emeritus  
Graduate School of Oceanography  
University of Rhode Island  
Narragansett, RI

**Kenneth M. Johnson, Ph.D.**  
Retired  
Wyoming, RI

**Dorothy Q. Kellogg, Ph.D.**  
Research Associate  
Department of Natural Resources Science  
University of Rhode Island  
Kingston, RI

**Matthew K. Lambert**  
Doctoral Candidate  
Graduate School of Oceanography  
University of Rhode Island  
Narragansett, RI

**Rainer Lohmann, Ph.D.**  
Graduate School of Oceanography  
University of Rhode Island  
Narragansett, RI

**Yiyong Luo, Ph.D.**  
Marine Scientist  
Graduate School of Oceanography  
University of Rhode Island  
Narragansett, RI

**Colin Meiklejohn, Ph.D.**  
Department of Ecology and Evolutionary  
Biology  
Brown University  
Providence, RI

**Colleen B. Mouw**  
Doctoral Candidate  
Graduate School of Oceanography  
University of Rhode Island  
Narragansett, RI

**Junsheng Nie**  
Doctoral Candidate  
Narragansett, RI

**Peter Nightingale, Ph.D.**  
Professor  
Department of Physics  
University of Rhode Island  
Kingston, RI

**Candace Oviatt, Ph.D.**  
Graduate School of Oceanography  
University of Rhode Island  
Narragansett, RI

**Peter W. Paton, Ph.D.**  
Professor and Chair  
Department of Natural Resources Science  
University of Rhode Island  
Kingston, RI

**Johanna Schmitt, Ph.D.**  
Stephen T. Olney Professor of  
Natural History  
Department of Ecology and Evolutionary  
Biology  
Brown University  
Providence, RI

**Brad A. Seibel, Ph.D.**

Professor  
Department of Biological Sciences  
University of Rhode Island  
Kingston, RI

**Barbara K. Sullivan-Watts, Ph.D.**

Senior Marine Research Scientist Emerita  
Graduate School of Oceanography  
University of Rhode Island  
Narragansett, RI

**Emi Uchida, Ph.D.**

Assistant Professor Research  
Department of Environmental and  
Natural Resource Economics  
University of Rhode Island  
Kingston, RI

## SOUTH CAROLINA

**Dennis M. Allen, Ph.D.**

Research Professor  
Baruch Marine Field Laboratory  
University of South Carolina  
Georgetown, SC

**Claudia R. Benitez-Nelson, Ph.D.**

Department of Geological Sciences  
Department of Marine Science  
University of South Carolina  
Columbia, SC

**Ronald Benner, Ph.D.**

Columbia, SC

**Karl Kaiser**

Doctoral Candidate  
Marine Science Program  
University of South Carolina  
Columbia, SC

**Steven A. Kuhl, Ph.D.**

Scientific Consultant  
V&R Consulting  
Greenwood, SC

**Jennifer E. Price, Ph.D.**

Hopkins, SC

**Lisa Rapaport, Ph.D.**

Department of Biological Sciences  
Clemson University  
Clemson, SC

**Jerry A. Waldvogel, Ph.D.**

Clemson, SC

## SOUTH DAKOTA

**Andrew J. Long, Ph.D.**

Research Hydrologist  
U.S. Geological Survey  
Rapid City, SD

**Steven L. Matzner, Ph.D.**

Associate Professor  
Department of Biology  
Augustana College  
Sioux Falls, SD

**Reynold F. Nesiba, Ph.D.**

Sioux Falls, SD

## TENNESSEE

**Mary Ann Asson-Batres, Ph.D.**

Associate Professor  
Department of Biological Sciences  
Tennessee State University  
Nashville, TN

**Robert M. Augé, Ph.D.**

Knoxville, TN

**Alison Buchan, Ph.D.**

Department of Microbiology  
University of Tennessee, Knoxville  
Knoxville, TN

**Brian H. Davison, Ph.D.**

Knoxville, TN

**Mary Evans, Ph.D.**

Department of Economics  
University of Tennessee, Knoxville  
Knoxville, TN

**Timothy J. Gaudin, Ph.D.**

Department of Biological and Environmental  
Sciences  
University of Tennessee, Chattanooga  
Chattanooga, TN

**Steven W. Hamilton, Ph.D.**

Director  
The Center for Field Biology  
Austin Peay State University  
Clarksville, TN

**Carol Harden, Ph.D.**

Professor  
Department of Geography  
University of Tennessee, Knoxville  
Knoxville, TN

**F. Owen Hoffman, Ph.D.**

President and Director  
Specialists in Energy, Nuclear and  
Environmental Sciences Oak Ridge, Inc.  
Center for Risk Analysis  
Oak Ridge, TN

**Karen W. Hughes, Ph.D.**

Professor  
Department of Ecology and Evolutionary  
Biology  
University of Tennessee, Knoxville  
Knoxville, TN

**Edward Jepson, Ph.D.**

Department of Political Science  
University of Tennessee, Knoxville  
Knoxville, TN

**David H. Kesler, Ph.D.**

Professor  
Department of Biology  
Rhodes College  
Memphis, TN

**Elizabeth A. McClellan, Ph.D.**

Department of Geology, Geography  
and Physics  
University of Tennessee, Martin  
Martin, TN

**Ken Monar, Ph.D.**

Maryville, TN

**Patrick J. Mulholland, Ph.D.**

Oak Ridge, TN

**Wolf Naegeli, Ph.D.**

Senior Research Scientist Emeritus  
Institute for a Secure and Sustainable  
Environment  
University of Tennessee, Knoxville  
Knoxville, TN

**Kenneth H. Orvis, Ph.D.**

Department of Geography  
University of Tennessee, Knoxville  
Knoxville, TN

**Joseph R. Schiller, Ph.D.**

Associate Professor  
Department of Biology  
Austin Peay State University  
Clarksville, TN

**Liem Tran, Ph.D.**

Assistant Professor  
University of Tennessee, Knoxville  
Knoxville, TN

**Beth A. Weinman**  
Doctoral Candidate  
Department of Earth and Environmental  
Sciences  
Vanderbilt University  
Nashville, TN

**Robley Williams, Ph.D.**  
Professor Emeritus  
Department of Biological Sciences  
Vanderbilt University  
Nashville, TN

## TEXAS

**Robert S. Agatston, Ph.D.**  
Retired  
Dallas, TX

**Ginny A. Catania, Ph.D.**  
Research Scientist  
Institute for Geophysics  
University of Texas, Austin  
Austin, TX

**Lloyd J. Dumas, Ph.D.**  
Professor  
School of Economic, Political and Policy  
Sciences  
University of Texas, Dallas  
Richardson, TX

**Amy E. Dunham, Ph.D.**  
Faculty Fellow  
Department of Ecology and Evolutionary  
Biology  
Rice University  
Houston, TX

**Joseph I. Goldman, Ph.D.**  
Technical Director  
The International Center for the Solution  
of Environmental Problems  
Alpine, TX

**Ronald C. Griffin, Ph.D.**  
College Station, TX

**Katharine Hayhoe, M.S.**  
Professor  
Department of Geosciences  
Texas Tech University  
Lubbock, TX

**Thomas W. Hill, Ph.D.**  
Professor  
Department of Physics and Astronomy  
Research  
Rice University  
Houston, TX

**William D. Hillis, M.D.**  
Distinguished Professor  
Department of Biology  
Baylor University  
Waco, TX

**Thomas M. Iliffe, Ph.D.**  
Professor  
Department of Marine Biology  
Texas A&M University  
Galveston, TX

**Andrew C. Kasner, Ph.D.**  
Director  
Bird Conservation  
Audubon Texas  
Pleasanton, TX

**Mathew A. Leibold, Ph.D.**  
Professor  
Section of Integrative Biology  
University of Texas, Austin  
Austin, TX

**Bruce A. McCarl, Ph.D.<sup>6</sup>**  
College Station, TX

**Joseph H. McGowen, Ph.D.**  
Retired  
Jonesboro, TX

**Michael A. Moyer, Ph.D.**  
Dean  
College of Liberal Arts and Sciences  
Department of Biology  
Concordia University Texas  
Austin, TX

**Michael Nelson, Ph.D.**  
College Station, TX

**David Newburn, Ph.D.**  
Assistant Professor  
Department of Agricultural Economics  
Texas A&M University, Galveston  
College Station, TX

**John W. Nielsen-Gammon, Ph.D.**  
Professor  
Department of Atmospheric Sciences  
Texas A&M University, Galveston  
College Station, TX

**Thomas D. Olszewski, Ph.D.**  
Assistant Professor  
Department of Geology and Geophysics  
Texas A&M University, Galveston  
College Station, TX

**Volker Rudolf, Ph.D.**  
Department of Ecology and Evolutionary  
Biology  
Rice University  
Houston, TX

**Rodney S. Ruoff, Ph.D.**  
Professor  
Department of Mechanical Engineering  
University of Texas, Austin  
Austin, TX

**Ray S. Sager, Ph.D.**  
Chemistry Professor  
Department of Chemistry  
Victoria College  
Victoria, TX

**Martha R. Scott, Ph.D.**  
Associate Professor  
Department of Oceanography  
Texas A&M University  
College Station, TX

**Thomas C. Shirley, Ph.D.**  
Professor  
Harte Research Institute  
Texas A&M University, Corpus Christi  
Corpus Christi, TX

**Peter Strasser, Ph.D.**  
Professor  
Department of Chemical and Biomolecular  
Engineering  
University of Houston  
Houston, TX

**Diana Strassmann, Ph.D.**  
Professor of the Practice  
Center for the Study of Women, Gender, and  
Sexuality  
Rice University  
Houston, TX

**Joan E. Strassmann, Ph.D.**  
Wiess Professor and Chair  
Department of Ecology and Evolutionary  
Biology  
Rice University  
Houston, TX

**Lorin I. Vant-Hull, Ph.D.**  
Professor Emeritus  
Department of Physics  
University of Houston  
Houston, TX

**Edward B. White, Ph.D.**  
College Station, TX

## UTAH

**Phyllis Coley, Ph.D.**

Department of Biology  
University of Utah  
Salt Lake City, UT

**William S. Dinklage, Ph.D.**

Associate Professor  
Department of Earth Science  
Utah Valley State College  
Orem, UT

**William E. Evenson, Ph.D.**

Provo, UT

**James A. Fouts, Ph.D.**

Geologist  
Utah State Office  
Bureau of Land Management  
U.S. Department of the Interior  
Salt Lake City, UT

**Andrew A. Keller, Ph.D.**

Keller-Bliesner Engineering, LLC  
Logan, UT

**Thomas A. Kursar, Ph.D.**

Associate Professor  
Department of Biology  
University of Utah  
Salt Lake City, UT

**Gregory E. Maurer**

Doctoral Candidate  
Department of Biology  
University of Utah  
Salt Lake City, UT

**C. Riley Nelson, Ph.D.**

Department of Biology  
Brigham Young University  
Provo, UT

**William D. Newmark, Ph.D.**

Research Curator  
Utah Museum of Natural History  
University of Utah  
Salt Lake City, UT

**Steven L. Peck, Ph.D.**

Associate Professor  
Department of Biology  
Brigham Young University  
Provo, UT

**Sam Roberts Rushforth, Ph.D.**

Dean  
School of Science and Health  
Utah Valley University  
Orem, UT

**Steve Scheiner, Ph.D.**

Professor  
Department of Chemistry and Biochemistry  
Utah State University  
Logan, UT

**Jack W. Sites, Jr., Ph.D.**

Professor  
Department of Biology  
Brigham Young University  
Provo, UT

**Daniel A. Stephen, Ph.D.**

Department of Earth Science  
Utah Valley State College  
Orem, UT

**John M. Veranth, Ph.D.**

Research Associate Professor  
Department of Pharmacology and  
Toxicology  
University of Utah  
Salt Lake City, UT

**Jesse Walker**

Doctoral Candidate  
Department of Biology  
Utah State University  
Logan, UT

## VERMONT

**Ted E. Auch**

Doctoral Candidate  
Department of Plant and Soil Science  
University of Vermont  
Burlington, VT

**Kenneth J. Bagstad**

Doctoral Candidate  
Gund Institute for Ecological Economics  
University of Vermont  
Burlington, VT

**Alan K. Betts, Ph.D.**

Atmospheric Research  
Pittsford, VT

**Charles L. Braun, Ph.D.**

Professor Emeritus  
Department of Chemistry  
Dartmouth College  
Hanover, VT

**Marta Ceroni, Ph.D.**

University of Vermont  
Burlington, VT

**Robert Costanza, Ph.D.**

Professor  
Gund Institute for Ecological Economics  
University of Vermont  
Burlington, VT

**Jonathan Isham, Jr., Ph.D.**

Luce Professor of International Economics  
Department of Economics  
Middlebury College  
Middlebury, VT

**Matthew Landis, Ph.D.**

Associate Professor  
Department of Biology  
Middlebury College  
Middlebury, VT

**Marc F. Lapin, Ph.D.**

Consulting Ecologist  
Program in Environmental Studies  
Middlebury College  
Middlebury, VT

**John W. MacArthur, Ph.D.**

Professor  
Department of Environmental Science  
Marlboro College  
Marlboro, VT

**Declan J. McCabe, Ph.D.**

Assistant Professor  
Department of Biology  
Saint Michael's College  
Colchester, VT

**Elaine McCrate, Ph.D.**

Burlington, VT

**Kent P. McFarland, M.S.**

Vermont Center for Ecostudies  
White River Junction, VT

**Jane Molofsky, Ph.D.**

Associate Professor  
Department of Plant Biology  
University of Vermont  
Burlington, VT

**Kenneth P. Mulder, Ph.D.**

Department of Environmental Studies  
Green Mountain College  
Poultney, VT

**Jeffrey S. Munroe, Ph.D.**

Department of Geology  
Middlebury College  
Middlebury, VT

**Thomas Neumann, Ph.D.**

Burlington, VT

**Joe Roman, Ph.D.**

Visiting Fellow  
Gund Institute for Ecological Economics  
University of Vermont  
Burlington, VT

**Donald S. Ross, Ph.D.**

Research Associate Professor  
Department of Plant and Soil Science  
University of Vermont  
Burlington, VT

**David G. Schowalter, Ph.D.**

Post Mills, VT

**Michael Sheridan, Ph.D.**

Assistant Professor  
Department of Sociology and Anthropology  
Middlebury College  
Middlebury, VT

**Stephen C. Trombulak, Ph.D.**

Middlebury, VT

**Richard Wolfson, Ph.D.**

Benjamin F. Wissler Professor  
Department of Physics  
Middlebury College  
Middlebury, VT

## VIRGINIA

**Ilse Ackerman, Ph.D.**

Harrisonburg, VA

**Kevin J. Boyle, Ph.D.**

Blacksburg, VA

**Rebecca D. Bray, Ph.D.**

Adjunct Associate Professor  
Department of Biological Sciences  
Old Dominion University  
Norfolk, VA

**James A. Bryan, Ph.D.**

Charlottesville, VA

**James F. Casey, Ph.D.**

Associate Professor  
Department of Economics  
Washington and Lee University  
Lexington, VA

**Lin H. Chambers, Ph.D.**

Hampton, VA

**Susan A. Crate, Ph.D.**

Fairfax, VA

**Desiree Di Mauro, Ph.D.**

Vienna, VA

**Anna B. Estes**

Doctoral Candidate  
Department of Environmental Sciences  
University of Virginia  
Charlottesville, VA

**Lyndon D. Estes**

Doctoral Candidate  
Department of Environmental Sciences  
University of Virginia  
Charlottesville, VA

**George W. Gilchrist, Ph.D.**

Associate Professor  
Department of Biology  
College of William and Mary  
Williamsburg, VA

**Art H. Goldsmith, Ph.D.**

Professor  
Department of Economics  
Washington and Lee University  
Lexington, VA

**Joseph Guse, Ph.D.**

Assistant Professor  
Department of Economics  
Washington and Lee University  
Lexington, VA

**Jackson D. Harper, Ph.D.**

Clifton, VA

**Joy E. Hecht, Ph.D.**

Consultant on International Environment  
and Economics  
Arlington, VA

**Kim Hjort, Ph.D.**

International Economic Consultant  
McLean, VA

**Lisa Horth, Ph.D.**

Assistant Professor  
Department of Biology  
Old Dominion University  
Norfolk, VA

**Deborah A. Hutchinson, Ph.D.**

Doctoral Candidate  
Department of Biological Sciences  
Old Dominion University  
Norfolk, VA

**Douglas B. Inkley, Ph.D.**

Senior Scientist  
Conservation Programs  
National Wildlife Federation  
Reston, VA

**Cynthia M. Jones, Ph.D.**

Professor  
Department of Ocean, Earth  
and Atmospheric Sciences  
Old Dominion University  
Norfolk, VA

**Barry A. Klinger, Ph.D.**

Associate Professor  
Department of Climate Dynamics  
George Mason University  
Fairfax, VA

**Judith C. Lang, Ph.D.**

Ophelia, VA

**Deborah Lawrence, Ph.D.**

Charlottesville, VA

**Allison M. Macfarlane, Ph.D.**

Associate Professor  
Department of Environmental Science  
and Policy  
George Mason University  
Fairfax, VA

**Ed Maibach, Ph.D.**

Professor  
Center for Excellence in Climate Change  
Communication Research  
George Mason University  
Fairfax, VA

**Randolph A. McBride, Ph.D.**

Associate Professor  
Department of Environmental Science  
and Policy  
George Mason University  
Fairfax, VA

**Srobona Mitra, Ph.D.**

Arlington, VA

**Frank Munley, Ph.D.**

Associate Professor  
Department of Physics  
Roanoke College  
Salem, VA

**Chris M. Parsons, Ph.D.**

Professor  
Department of Environmental Science  
and Policy  
George Mason University  
Fairfax, VA

**Jagadish Shukla, Ph.D.<sup>6</sup>**  
Professor  
Department of Climate Dynamics  
George Mason University  
Fairfax, VA

**Benjamin Sovacool, Ph.D.**  
Adjunct Assistant Professor  
Government and International Affairs  
Program  
Virginia Polytechnic Institute and State  
University  
Blacksburg, VA

**Amanda Staudt, Ph.D.**  
Climate Scientist  
Conservation Programs  
National Wildlife Federation  
Reston, VA

**Cynthia Suchman, Ph.D.**  
Virginia Institute of Marine Science  
Gloucester Point, VA

**Amy A. Thompson, Ph.D.**  
Department of Chemistry  
Bridgewater College  
Bridgewater, VA

**Michael S. Wolosin, Ph.D.**  
Arlington, VA

**Victor P. Zabielski, Ph.D.**  
Assistant Professor  
Department of Geology  
Northern Virginia Community College  
Alexandria, VA

## WASHINGTON

**Knut Aagaard, Ph.D.**  
Polar Science Center  
Applied Physics Laboratory  
University of Washington  
Seattle, WA

**Becky Alexander, Ph.D.**  
Assistant Professor  
Department of Atmospheric Sciences  
University of Washington  
Seattle, WA

**Simone Alin, Ph.D.**  
Seattle, WA

**Theodore L. Anderson, Ph.D.**  
Research Associate Professor  
Department of Atmospheric Sciences  
University of Washington  
Seattle, WA

**Marcia B. Baker, Ph.D.<sup>2</sup>**  
Professor  
Department of Atmospheric Sciences  
University of Washington  
Seattle, WA

**Yoram Bauman, Ph.D.**  
Lecturer  
Program on the Environment  
University of Washington  
Seattle, WA

**Cecilia M. Bitz, Ph.D.<sup>6</sup>**  
Assistant Professor  
Department of Atmospheric Sciences  
University of Washington  
Seattle, WA

**David L. Boose, Ph.D.**  
Associate Professor  
Department of Biology  
Gonzaga University  
Spokane, WA

**Christopher S. Bretherton, Ph.D.**  
Professor  
Department of Atmospheric Sciences  
University of Washington  
Seattle, WA

**Robert A. Brown, Ph.D.**  
Professor  
Department of Atmospheric Sciences  
University of Washington  
Seattle, WA

**Howard B. Conway, Ph.D.**  
Professor  
Department of Earth and Space Sciences  
University of Washington  
Seattle, WA

**Mariza C. Costa-Cabral, Ph.D.**  
Hydrology Futures, LLC  
Seattle, WA

**David L. Dagggett**  
Doctoral Candidate  
Seattle, WA

**Sarah J. Doherty, Ph.D.**  
Post-Doctoral Fellow  
Department of Atmospheric Sciences  
University of Washington  
Seattle, WA

**Peter Dorman, Ph.D.**  
Evergreen State College  
Olympia, WA

**Ola M. Edwards, Ph.D.**  
Retired  
Department of Biology  
University of Washington  
Seattle, WA

**John T.A. Ely, Ph.D.**  
Research Associate Professor Emeritus  
University of Washington  
Seattle, WA

**William F. Ettinger, Ph.D.**  
Professor  
Department of Biology  
Gonzaga University  
Spokane, WA

**Robert G. Fleagle, Ph.D.**  
Professor Emeritus  
Department of Atmospheric Sciences  
University of Washington  
Seattle, WA

**Qiang Fu, Ph.D.**  
Professor  
Department of Atmospheric Sciences  
University of Washington  
Seattle, WA

**Richard H. Gammon, Ph.D.**  
Professor  
School of Oceanography  
University of Washington  
Seattle, WA

**Bob L. Gillespie, Ph.D.**  
Professor  
Department of Agriculture and  
Natural Resources  
Wenatchee Valley College  
Wenatchee, WA

**James B. Girton, Ph.D.**  
Oceanographer  
Department of Ocean Physics  
Applied Physics Laboratory  
University of Washington  
Seattle, WA

**Caleb Gostnell**  
Seattle, WA

**Martha Groom, Ph.D.**  
Associate Professor  
Interdisciplinary Arts and Sciences  
University of Washington, Bothell  
Bothell, WA

**Peter J. Hodum, Ph.D.**

Department of Biology  
University of Puget Sound  
Tacoma, WA

**Lyatt Jaegle, Ph.D.**

Associate Professor  
Department of Atmospheric Sciences  
University of Washington  
Seattle, WA

**Dan Jaffe, Ph.D.**

Professor  
Department of Atmospheric Sciences  
University of Washington  
Seattle, WA

**Jeffrey C. Johnston, Ph.D.**

Lacey, WA

**James R. Karr, Ph.D.**

Professor Emeritus  
Department of Aquatic and Fishery Sciences  
University of Washington  
Seattle, WA

**Deborah S. Kelley, Ph.D.**

Professor  
School of Oceanography  
University of Washington  
Seattle, WA

**Eugene Kiver, Ph.D.**

Professor Emeritus  
Department of Geology  
Eastern Washington University  
Cheney, WA

**Michele Koppes, Ph.D.**

Department of Geography  
University of British Columbia  
Vancouver, WA

**Deirdre Lockwood**

Doctoral Candidate  
School of Oceanography  
University of Washington  
Seattle, WA

**Nathan J. Mantua, Ph.D.**

Associate Research Professor  
School of Aquatic and Fishery Sciences  
University of Washington  
Seattle, WA

**John Marzluff, Ph.D.**

Department of Forest Resources  
University of Washington  
Seattle, WA

**Jack D. McMillen, Ph.D.**

Asset Management and Protection  
Washington Department of  
Natural Resources  
Olympia, WA

**Miles G. McPhee, Ph.D.**

Naches, WA

**Edward L. Miles, Ph.D.<sup>2,6</sup>**

Bloedel Professor  
School of Marine Affairs  
University of Washington  
Seattle, WA

**Susan E. Morgan, Ph.D.**

Maple Falls, WA

**Jan A. Newton, Ph.D.**

Department of Environmental  
and Information Systems  
Applied Physics Laboratory  
University of Washington  
Seattle, WA

**Mark W. Oswood, Ph.D.**

Wenatchee, WA

**Charles F. Raymond, Ph.D.<sup>6</sup>**

Professor Emeritus  
Department of Earth and Space Sciences  
University of Washington  
Seattle, WA

**Sonya M. Remington**

Doctoral Candidate  
School of Oceanography  
University of Washington  
Seattle, WA

**Fred M. Rhoades, Ph.D.**

Instructor and Research Associate  
Department of Biology  
Western Washington University  
Bellingham, WA

**Klaus O. Richter, Ph.D.**

Senior Ecologist  
Department of Natural Resources and Parks  
King County, Washington  
Seattle, WA

**Ignatius G. Rigor, Ph.D.<sup>6</sup>**

Polar Science Center  
Applied Physics Laboratory  
University of Washington  
Seattle, WA

**Sievert Rohwer, Ph.D.**

Professor and Curator  
Department of Biology  
University of Washington  
Seattle, WA

**Eugene A. Rosa, Ph.D.**

Edward R. Meyer Distinguished Professor  
Department of Sociology  
Washington State University  
Pullman, WA

**Elizabeth R. Schermer, Ph.D.**

Department of Geology  
Western Washington University  
Bellingham, WA

**Thomas G. Spiro, Ph.D.**

Professor  
Department of Chemistry  
University of Washington  
Seattle, WA

**Richard R. Strathmann, Ph.D.**

Professor  
Department of Biology  
University of Washington  
Friday Harbor, WA

**Scott Tennican**

Doctoral Candidate  
Department of Economics  
University of Washington  
Seattle, WA

**Luanne Thompson, Ph.D.**

Associate Professor  
School of Oceanography  
University of Washington  
Seattle, WA

**Erik V. Thuesen, Ph.D.**

Member of the Faculty  
Department of Environmental Studies  
Evergreen State College  
Olympia, WA

**Michael Town, Ph.D.**

Department of Atmospheric Sciences  
University of Washington  
Seattle, WA

**Patricia A. Townsend**

Doctoral Candidate  
Department of Biology  
University of Washington  
Seattle, WA



**Marjolein Van Der Veen, Ph.D.**  
Bellevue, WA

**Robert W. Vocke, Ph.D.**  
Retired  
Los Alamos National Laboratory  
Husum, WA

**John M. Wallace, Ph.D.<sup>2</sup>**  
Professor  
Department of Atmospheric Sciences  
University of Washington  
Seattle, WA

**Hendrik Wolff, Ph.D.**  
Assistant Professor  
Department of Economics  
University of Washington  
Seattle, WA

**Andrew W. Wood, Ph.D.**  
3TIER  
Seattle, WA

**Robert Wood, Ph.D.**  
Assistant Professor  
Department of Atmospheric Sciences  
University of Washington  
Seattle, WA

## WEST VIRGINIA

**Willard Douglas, Ph.D.**  
Associate Professor  
Department of Chemistry  
West Virginia University, Parkersburg  
Parkersburg, WV

**Amy E. Hessi, Ph.D.**  
Department of Geology and Geography  
West Virginia University, Morgantown  
Morgantown, WV

**Jeffrey D. May, Ph.D.**  
Professor  
Department of Biological Sciences  
Marshall University  
Huntington, WV

**Martin A. Piehl, Ph.D.**  
Burlington, WV

**G. Paul Richter, Ph.D.**  
Buckhannon, WV

**Charles C. Somerville, Ph.D.**  
Professor and Head  
Department of Biological Sciences  
Marshall University  
Huntington, WV

**David A. Whaley, Ph.D.**  
Retired  
Department of Industrial and  
Management Systems Engineering  
West Virginia University, Morgantown  
Morgantown, WV

**Phil Yeager, Ph.D.**  
Department of Biology, Chemistry  
and Geoscience  
Fairmont State University  
Fairmont, WV

## WISCONSIN

**James E. Boulter, Ph.D.**  
Department of Chemistry  
University of Wisconsin, Eau Claire  
Eau Claire, WI

**William A. Brock, Ph.D.<sup>2</sup>**  
Vilas Research Professor  
Department of Economics  
University of Wisconsin, Madison  
Madison, WI

**Sean B. Cash, Ph.D.**  
Department of Consumer Science  
University of Wisconsin, Madison  
Madison, WI

**Thomas Detwyler, Ph.D.**  
Professor Emeritus  
Department of Geography and Geology  
University of Wisconsin, Stevens Point  
Stevens Point, WI

**Chris H. Floyd, Ph.D.**  
Assistant Professor  
Department of Biology  
University of Wisconsin, Eau Claire  
Eau Claire, WI

**Christopher W. Habeck**  
Doctoral Candidate  
Department of Zoology  
University of Wisconsin, Madison  
Madison, WI

**Matthew H. Hitchman, Ph.D.**  
Professor  
Department of Atmospheric and  
Oceanic Sciences  
University of Wisconsin, Madison  
Madison, WI

**Doug La Follette, Ph.D.**  
Madison, WI

**Richard L. Lindroth, Ph.D.**  
Professor  
Department of Entomology  
University of Wisconsin, Madison  
Madison, WI

**John J. Magnuson, Ph.D.<sup>6</sup>**  
Professor Emeritus  
Center for Limnology  
Department of Zoology  
University of Wisconsin, Madison  
Madison, WI

**Katherine D. McMahon, Ph.D.**  
Assistant Professor  
Department of Civil and Environmental  
Engineering  
University of Wisconsin, Madison  
Madison, WI

**Curt Meine, Ph.D.**  
Prairie du Sac, WI

**Lisa Naughton, Ph.D.**  
Madison, WI

**William R. Niedzwiedz, Ph.D.**  
Green Bay, WI

**Susan M. Nossal, Ph.D.**  
Associate Scientist  
Department of Physics  
University of Wisconsin, Madison  
Madison, WI

**Crispin Pierce, Ph.D.**  
Assistant Professor and Program Director  
Department of Public Health Professions  
University of Wisconsin, Eau Claire  
Eau Claire, WI

**Ronald P. Raunikar, Ph.D.**  
Research Associate  
Department of Forest and Wildlife Ecology  
University of Wisconsin, Madison  
Madison, WI

**James Rusak, Ph.D.**

Assistant Scientist  
University of Wisconsin, Madison  
Madison, WI

**Nicanor Zeta Saliendra, Ph.D.**

Research Plant Physiologist  
U.S. Forest Service  
U.S. Department of Agriculture  
Rhinelander, WI

**Ken Skog, Ph.D.**

Madison, WI

**George T. Stone, Ph.D.**

Instructor  
Department of Physical Science  
Milwaukee Area Technical College  
Milwaukee, WI

**David Toland**

Doctoral Candidate  
Department of Geography  
University of Wisconsin, Madison  
Madison, WI

**Christopher S. Vaughan, Ph.D.**

Department of Forestry and Wildlife Ecology  
University of Wisconsin, Madison  
Madison, WI

**Donald M. Waller, Ph.D.**

Professor  
Department of Botany  
University of Wisconsin, Madison  
Madison, WI

**Lance S. Weinhardt, Ph.D.**

Milwaukee, WI

**John Williams, Ph.D.**

University of Wisconsin, Madison  
Madison, WI

**Thomas M. Yuill, Ph.D.**

Professor and Director Emeritus  
Gaylord Nelson Institute for  
Environmental Studies  
Department of Pathobiological Sciences  
University of Wisconsin, Madison  
Madison, WI

## WYOMING

**Edward B. Barbier, Ph.D.**

John S. Bugas Professor  
Department of Economics and Finance  
University of Wyoming  
Laramie, WY

**Bart Geerts, Ph.D.**

Associate Professor  
Department of Atmospheric Science  
University of Wyoming  
Laramie, WY

**Jay Gulledge, Ph.D.**

Adjunct Associate Professor  
Department of Zoology and Physiology  
University of Wyoming  
Laramie, WY

**Stephen T. Jackson, Ph.D.**

Professor  
Department of Botany  
University of Wyoming  
Laramie, WY

**Chris J. Kennedy**

Doctoral Candidate  
Laramie, WY

**Elizabeth M. King, Ph.D.**

Director  
Corporate Sustainability  
EnerCrest  
Jackson, WY

**Christopher A. North**

Doctoral Candidate  
Department of Zoology and Physiology  
University of Wyoming  
Laramie, WY

**Jason Shogren, Ph.D.<sup>6</sup>**

Stroock Professor  
University of Wyoming  
Laramie, WY

**John T. Tschirhart, Ph.D.**

Professor  
Economics and Finance  
University of Wyoming  
Laramie, WY

**Gabor Vali, Ph.D.<sup>6</sup>**

Professor  
Department of Atmospheric Sciences  
University of Wyoming  
Laramie, WY

## U.S. TERRITORIES

**Denny S. Fernandez del Viso, Ph.D.**

Associate Professor  
Department of Biology  
University of Puerto Rico at Humacao  
Humacao, PR

**Elvia J. Melendez-Ackerman, Ph.D.**

Professor  
Institute for Tropical Ecosystem Studies  
University of Puerto Rico, Rio Piedras  
San Juan, PR

**Renata J. Platenberg, Ph.D.**

Wildlife Biologist  
Division of Fish and Wildlife  
Saint Thomas, VI

*We need to act expeditiously. A decade of delay will have a century of consequence.*

**HENRY N. POLLACK**

Professor Emeritus of Geophysics, Department of Geological Sciences, University of Michigan

*Our great-great-grandchildren will deeply regret that the trade-off we left them was a higher income but a hotter climate. At little cost to ourselves we can leave a better world for them.*

**THEODORE GROVES**

Professor of Economics, University of California, San Diego

*Changes in fall foliage, maple syrup production, and the ski season are already under way here in New England. By developing smart energy policies, we can drive innovative solutions that limit the future impacts of a changing climate and maintain much of the region's special character.*

**BARRETT N. ROCK**

Professor of Natural Resources and Institute for the Study of Earth, Oceans and Space, University of New Hampshire; Lead Author, NE Regional Overview of the National Assessment Project

*The IPCC process is an unprecedented consensus of a huge community of scientists and other experts on all dimensions of climate change.*

**DORK SAHAGIAN**

Professor of Geophysics, Department of Earth and Environmental Sciences and Director, Lehigh University Environmental Initiative, Lehigh University; Contributing Author, Second and Fourth Assessment Reports of the Intergovernmental Panel on Climate Change; Former Executive Officer, International Geosphere Biosphere Program: Global Analysis, Integration and Modeling

*I am a scientist curious about this unprecedented global experiment, and a parent ashamed by what we are leaving to our children.*

**DENNIS A. HANSELL**

Chairman, Division of Marine and Atmospheric Chemistry, Rosenstiel School of Marine and Atmospheric Science, University of Miami; Member, Executive Committee of the Joint Global Ocean Flux Study; Vice-Chair, Executive Committee of the Integrated Marine Biogeochemistry and Ecosystem Research Project

*There are costs to letting climate change happen, and there are costs from trying to limit it. Each of these costs has a different profile over time and across the world's population. The distribution of public attitudes about fairness and responsibility may have to change substantially before some countries will be moved to pursue aggressive policies to limit climate change.*

**TRUDY ANN CAMERON**

R. F. Mikesell Professor of Environmental and Resource Economics, Department of Economics, University of Oregon

*Both the science and the economics make clear that the time for U.S. leadership on climate change is now. Let us delay no longer.*

**PETER C. FRUMHOFF**

Director of Science and Policy and Chief Scientist, Climate Campaign, Union of Concerned Scientists, Cambridge, MA; Lead Author, Fourth Assessment Report of the Intergovernmental Panel on Climate Change; Co-organizer, U.S. Scientists and Economists' Call for Swift and Deep Cuts in Greenhouse Gas Emissions



Printed on 100% post-consumer, process chlorine-free paper with soy-based inks.

Front Cover Photos: Sea ice (NASA), Wind (Wind Capital Group), Scientist (Dan Grossman), Stock Exchange (Jupiter Images)

Back Cover Photos: Rotunda (Jupiter Images), White House (Photos.com)

*The United States worked with other nations to take on the ozone threat; so, too, must we lead the international effort to reduce heat-trapping emissions that cause climate change.*

**MARIO J. MOLINA**

Professor of Chemistry and Biochemistry, Center for Atmospheric Sciences, Scripps Institution of Oceanography, University of California, San Diego; Nobel Prize Winner in Chemistry; Member, National Academy of Sciences; Co-organizer, U.S. Scientists and Economists' Call for Swift and Deep Cuts in Greenhouse Gas Emissions



*The economic and social costs of global warming could be huge. We need to act now to limit them.*

**ERIC MASKIN**

Albert O. Hirschman Professor of Social Science, Institute for Advanced Study, Princeton, NJ; Nobel Prize Winner in Economics; Member, National Academy of Sciences; Kempe Award in Environmental Economics

*The message from California to federal policy makers is encouraging—we know that a combination of political will and smart policies that promote energy conservation and technological innovation can cost-effectively reduce global warming emissions.*

**MICHAEL HANEMANN**

Chancellor's Professor, Agricultural and Resource Economics Department, Goldman School of Public Policy, University of California, Berkeley; Director, California Climate Change Center



*Economists now join climate scientists in a unified call for action to address the causes of climate change. Failure to act now is the most risky and most expensive thing we could do.*

**JAMES J. McCARTHY**

Alexander Agassiz Professor of Biological Oceanography, Department of Organismic and Evolutionary Biology and Department of Earth and Planetary Sciences, Harvard University, MA; Co-chair, Third Assessment Report of the Intergovernmental Panel on Climate Change; Lead Author, Arctic Climate Impact Assessment; President, American Association for the Advancement of Science; Co-organizer, U.S. Scientists and Economists' Call for Swift and Deep Cuts in Greenhouse Gas Emissions